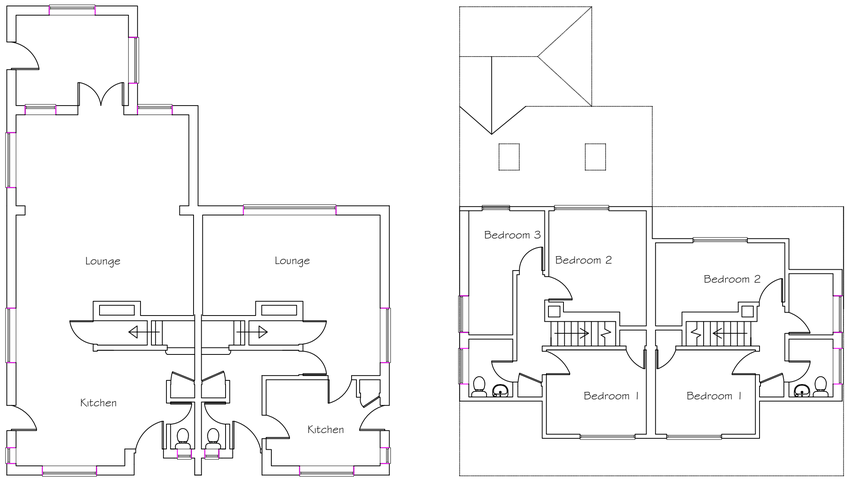

Existing Floor Plan

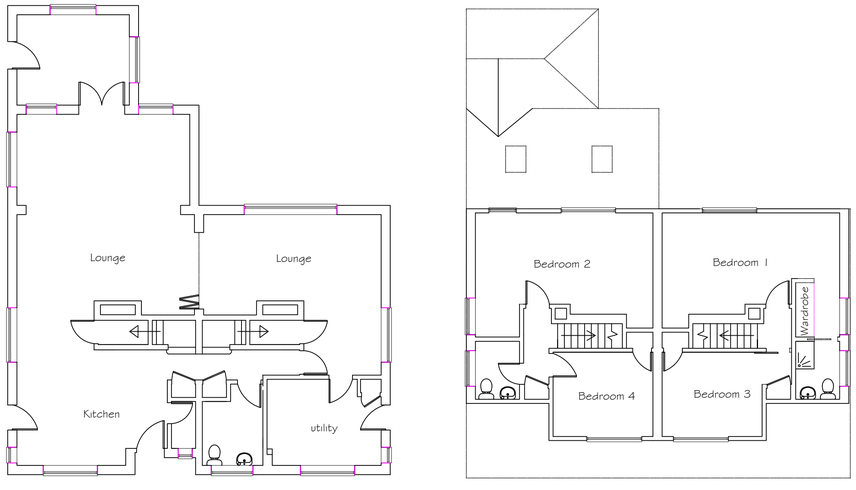

Proposed Floor Plan

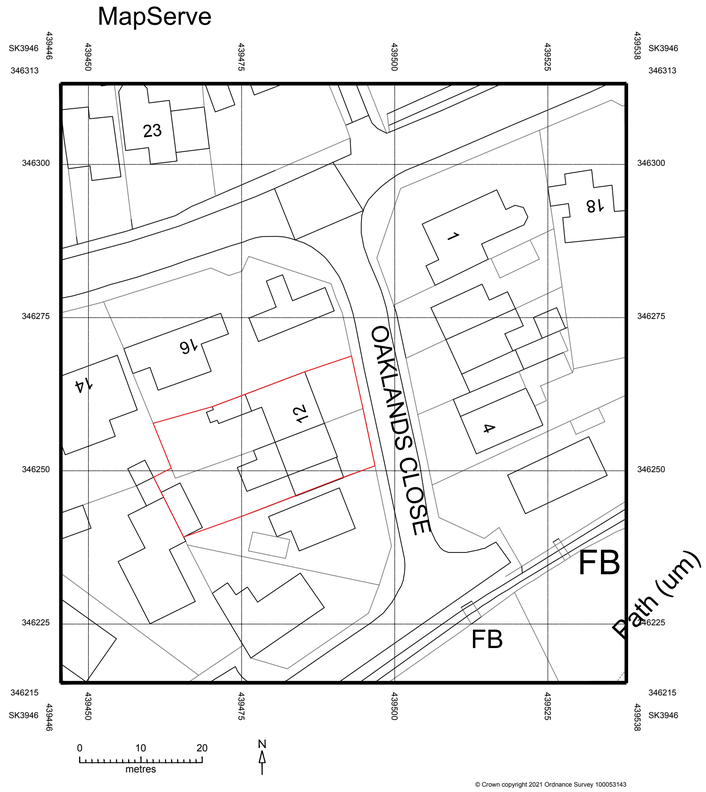

© Crown copyright 2021 Ordnance Survey 100053143

© Purple Planning and Design LTD
The copyright of this drawing and any supplementary information issued to the contractor shall remain vested in Purple Planning and Design. It shall not be passed to any other party without the express written consent of authorised Director of Purple Planning And Design.

NOTES

REV 'A'- Amend scale and Bathroom.

REV	DATE	AMENDMENTS	BY	APPD

PP&D
PLANNING
CONSULTANTS

W:purpleplanning.co.uk
T:01246 465846
M:07848879504
E:admin@purpleplanning.co.uk

CLIENT :

PROJECT :
11 & 12 Oakland Close
Denby Village
DE5 8PB
DEVELOPMENT

TITLE :
ALTERATIONS TO NUMBER 11 &12 TO FORM A SINGLE DWELLING
Exisiting and Proposed Floor Plans and site Location

DRAWN BY :	AJR	APPROVED BY :	AJR
DATE :	01/07/2021	DATE :	27/08/2021
SCALE :	1:100 & 1:500	ORIGINAL DRAWING SIZE	A1
DRAWING No	FP_03_09_21_A	REV:	A

CAD FILE REF: Cad File Ref