proposed elevations scale 1/100

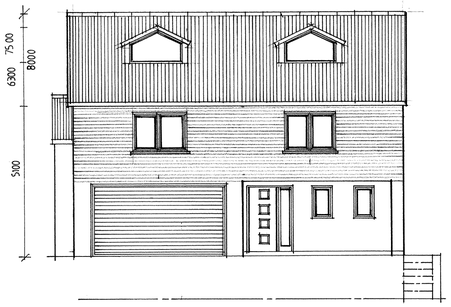

front elevation

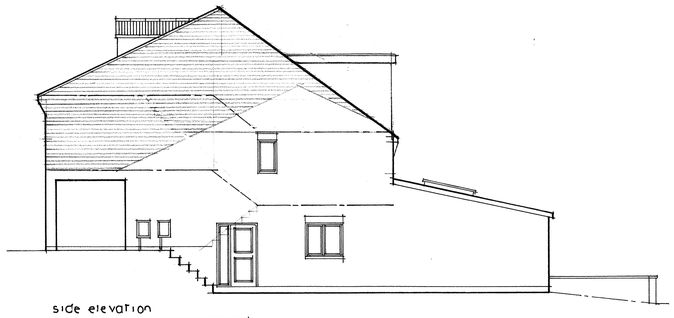

side elevation

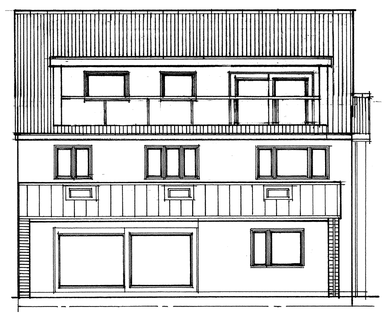

rear elevation

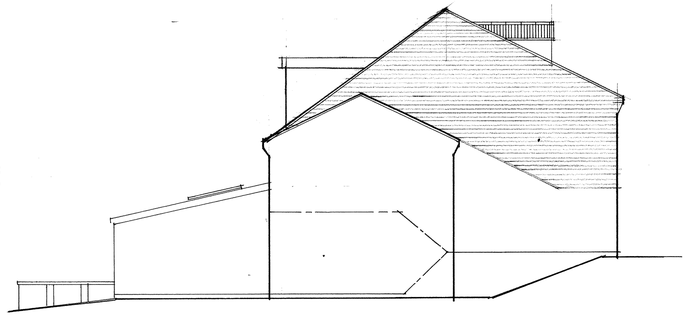

side elevation

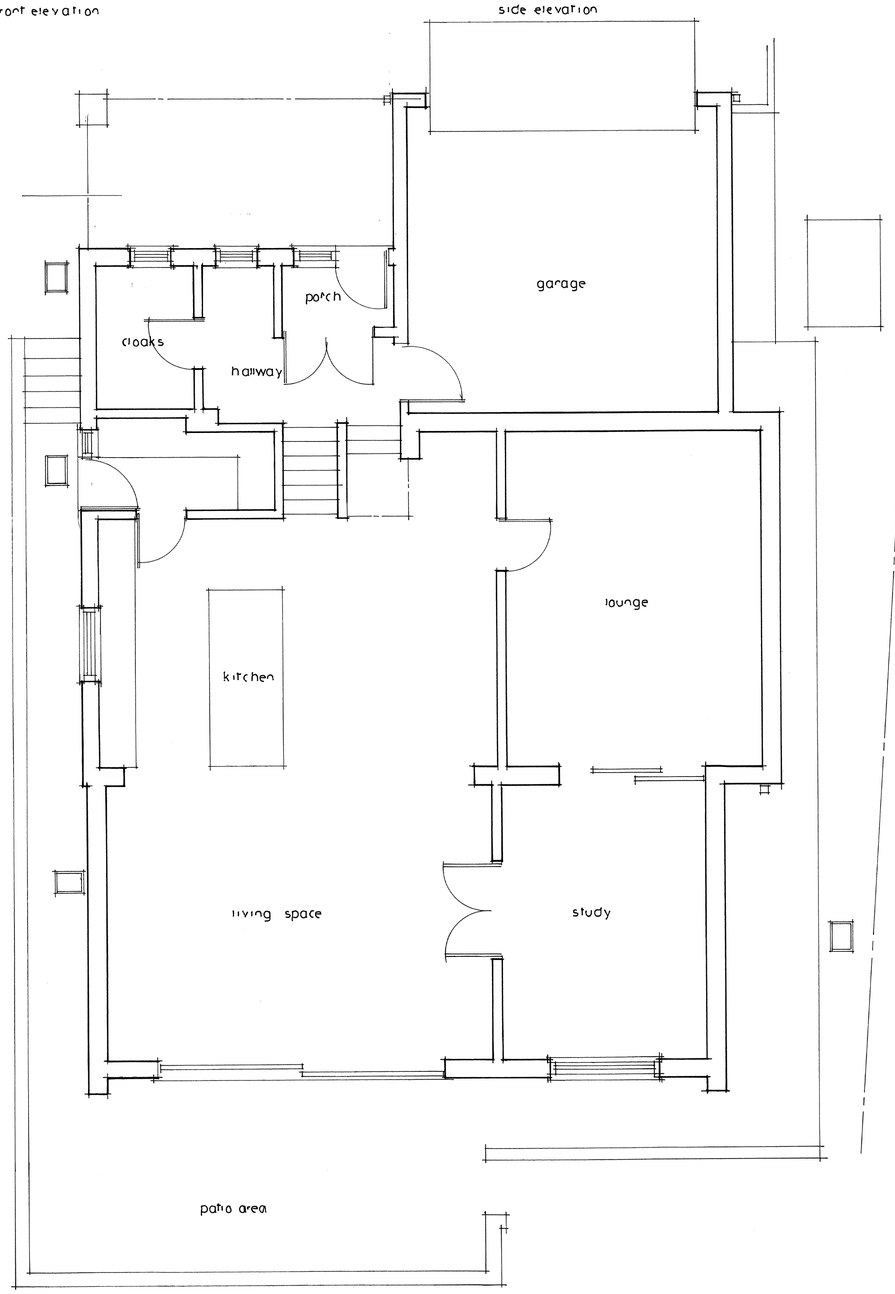

proposed ground floor plan scale 1/50

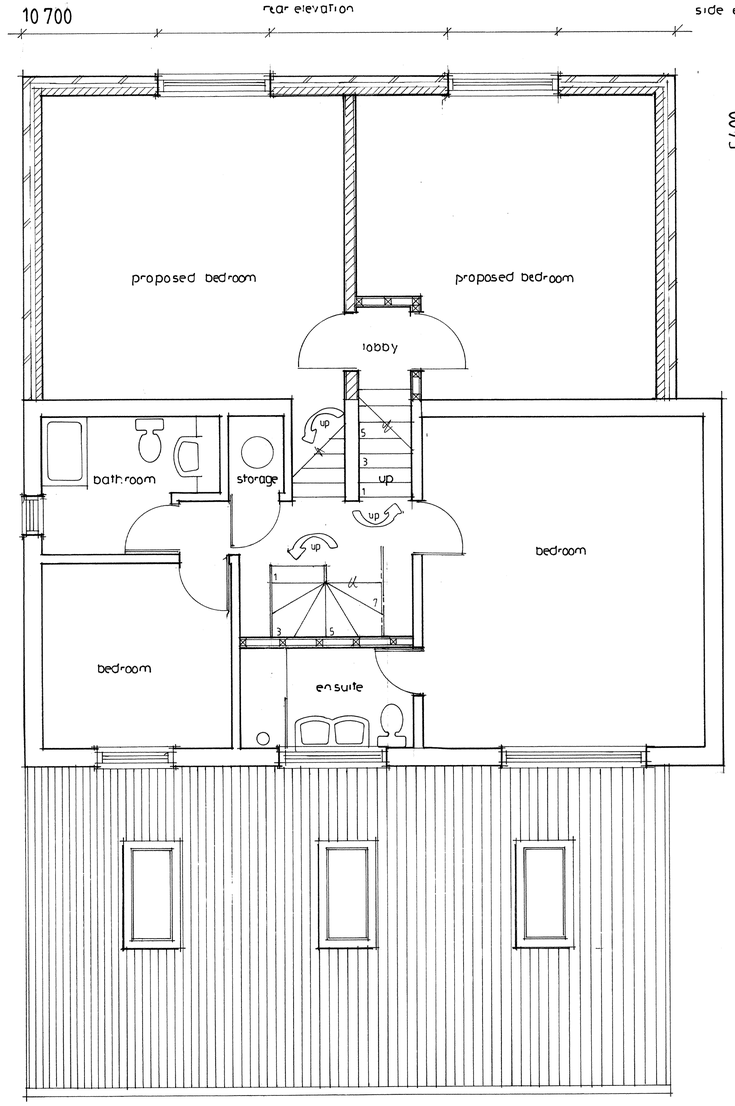

proposed first floor plan scale 1/50

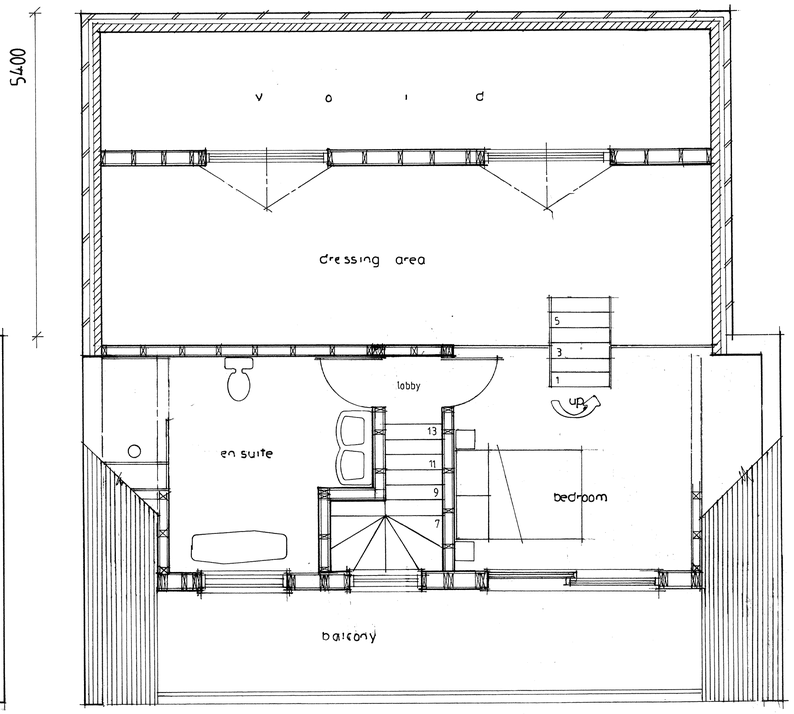

proposed attic plan scale 1/50

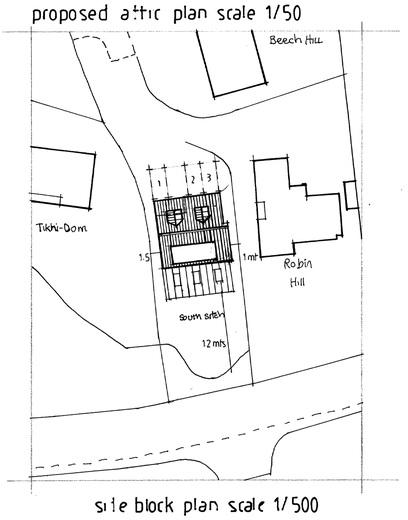

site block plan scale 1/500

Rick Cobham Design Ltd
8a Main Street, Calverton, Nottingham, NG14 6FQ
Mobile: 0776 504 2005 Tele: 01159 242590
O.S Map Licence Number MEM 00000111

This drawing is to be read in conjunction with any structural engineers' drawings and details. Prior to commencement of work the contractor and client are to check on-site all exterior dimensions, setting out positions, boundary positions and details to verify and agree upon. Any errors, omissions or design changes should be reported immediately to enable amended plans to be prepared and submitted for approval; ensure that the appropriate planning permissions, building control requirements and any other third-party agreements are in place

The requirement of the "Party Wall Act 1996" will apply to certain schemes. If the proposed work affects the Party Wall or is within 3 meters and deeper than the foundations of the nearby building the "Building Owner" has a responsibility to inform (in writing) and agree the works with the "Adjoining Owner(s)". If an agreement cannot be made then it may be necessary to engage a Party Wall Surveyor. Rick Cobham Design Ltd takes no responsibility for this.

The contractor will be responsible for locating all hidden services that may be affected by the proposal and stopping off or diverting as necessary. Drainage runs shown are assumed and must be checked on site before work commences. Any proposed building works within 3 metres of a public sewer will require a "building over/close to" application to be submitted and approved by the water authority prior to work commencing.

All work to comply with CDM 2015. The principle contractor (for projects with more than one contractor) must take on the legal duties of the client in addition to their own as principle contractor. If the domestic client has not appointed a principle contractor, the client's duties must be carried out by the contractor in control of the construction work.

CLIENT:	**Mr & Mrs D Edmondson**
LOCATION:	**South Stitch, Queens Drive, Belper, Derbyshire, DE56 2TJ**
PROJECT:	**Proposed additional floor to existing dwelling**
DRAWING TITLE:	**Proposed floor plans, elevations and site block plan**
DRAWING NUMBER:	**RS/DE/29/11/21/02**
REVISION:	**07/12/21**
SCALE:	**1/50, 1/100 and 1/500**
BY:	**Rick Somersby DATE: 29th November 2021**

All drawings print off at A1

Reproduction subject to copyright