COPYRIGHT ©
This drawing is copyright and issued to you in confidence. It must not be copied, used or disclosed, in whole or in part, to third parties without our written permission. It remains the property of JUSTIN SMITH ARCHITECTS LIMITED and must be returned on request. ©

NOTE: All dimensions are in millimetres unless stated otherwise. If in doubt ask. Do not scale from this drawing.

XREFS:
DRAWINGS:

REVISIONS: A - MINOR UPDATES FOLLOWING TECHNICAL DESIGN

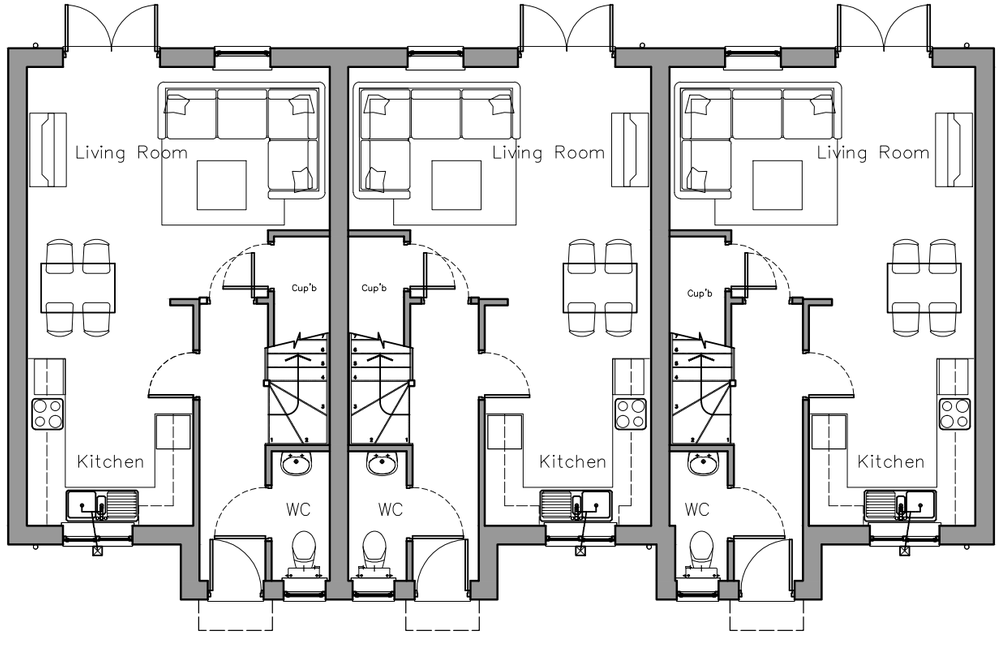

GROUND FLOOR PLAN

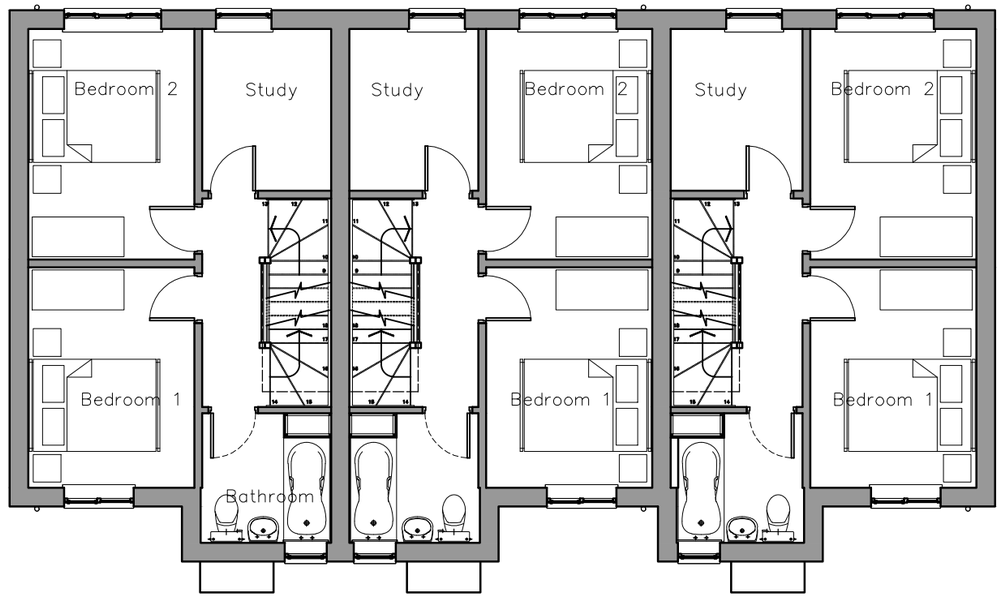

FIRST FLOOR PLAN

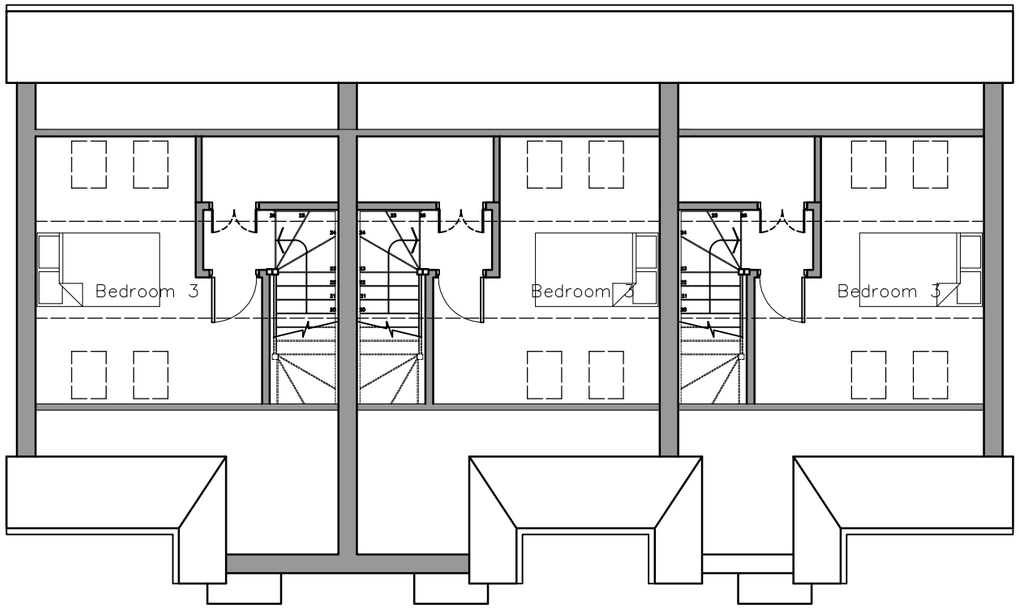

SECOND FLOOR PLAN

PROJECT:
Land Adjacent to the Canal Inn, Bullbridge Hill, Ripley DE56 2EW

CLIENT:	David Ashley Developments Ltd
PROJECT NUMBER:	A18-014
DRAWING TITLE:	Proposed House Type B1 Plans
DRAWING NUMBER:	113
ISSUE STATUS:	Planning
SCALE:	1:100
SHEET SIZE:	A3
REVISION:	A
DRAWN BY:	SE
DATE:	February 2019

01332 460044
www.justinsmitharchitects.co.uk
hello@justinsmitharchitects.co.uk
5 Queen Street
Derby, DE1 3DL

JUSTIN SMITH ARCHITECTS