Existing

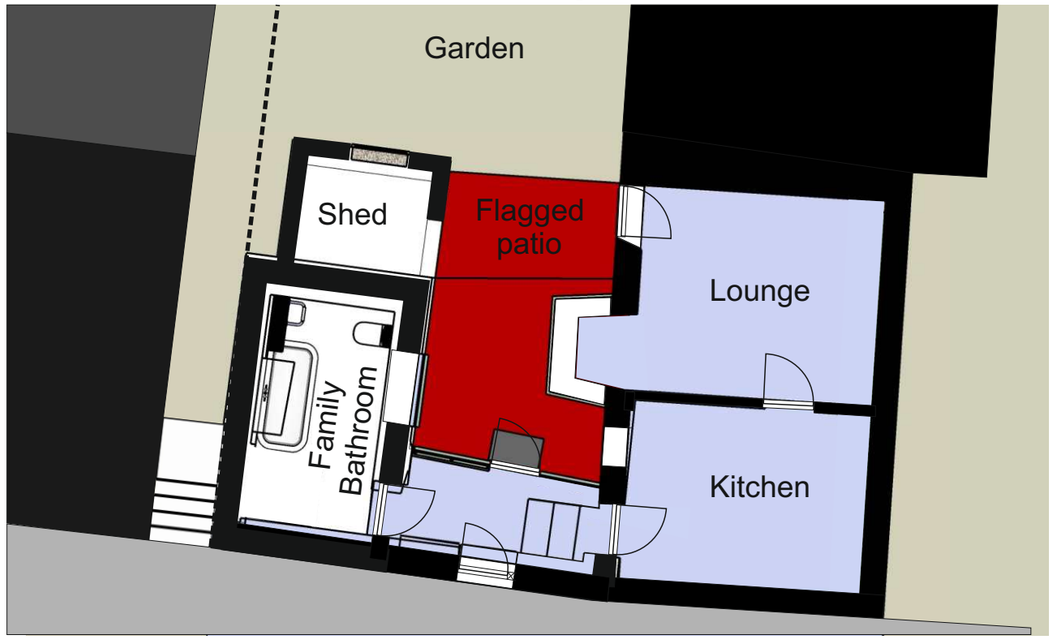

Existing Ground floor layout

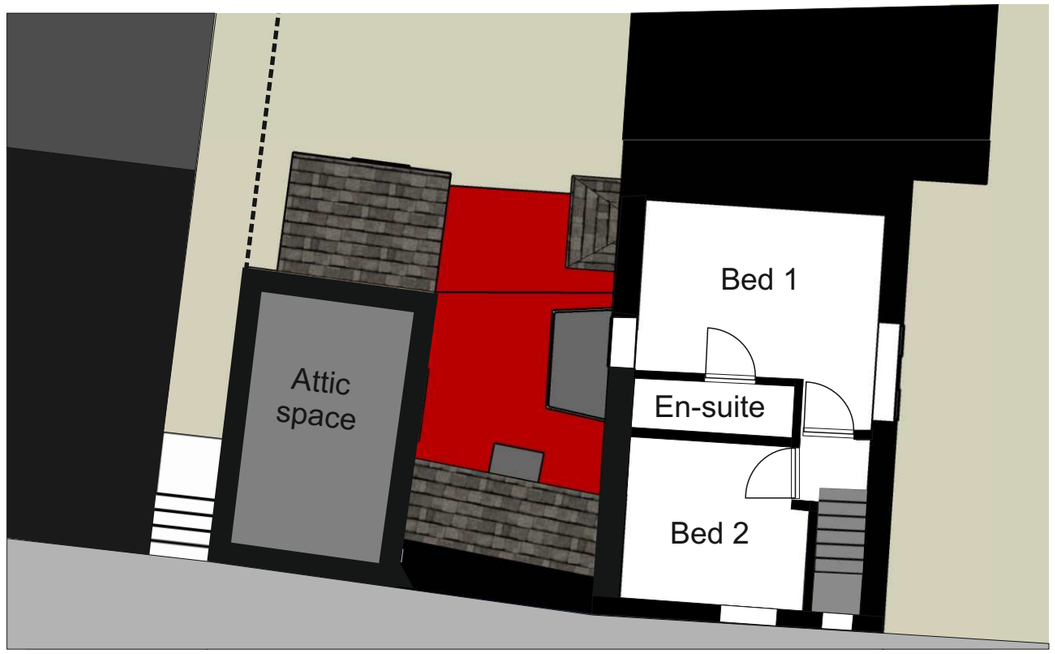

Existing First floor layout

Proposed

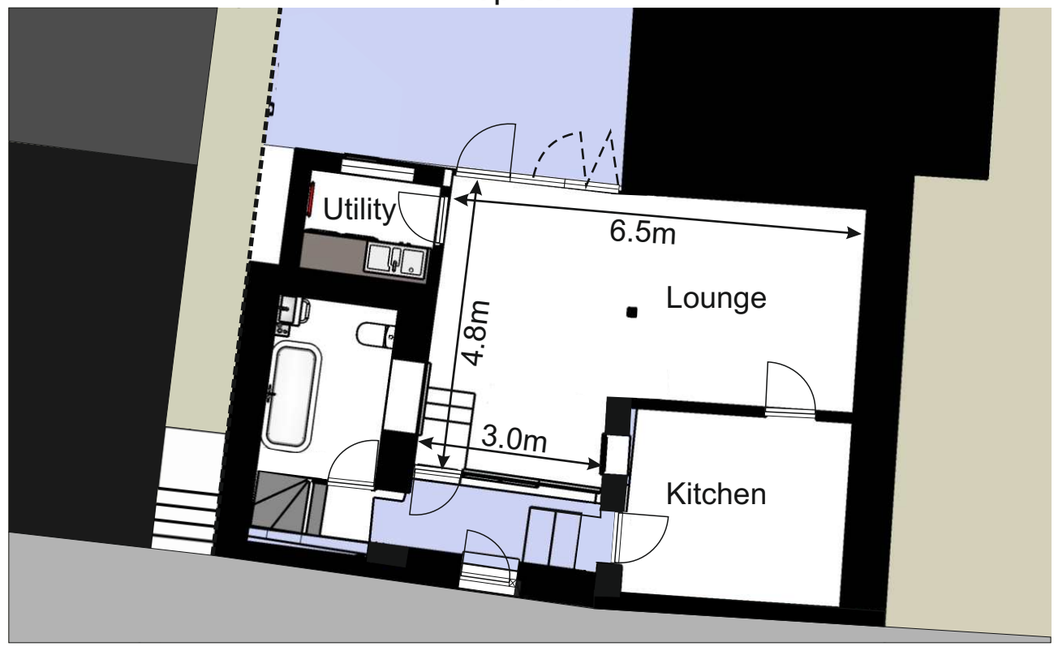

Proposed Ground floor layout

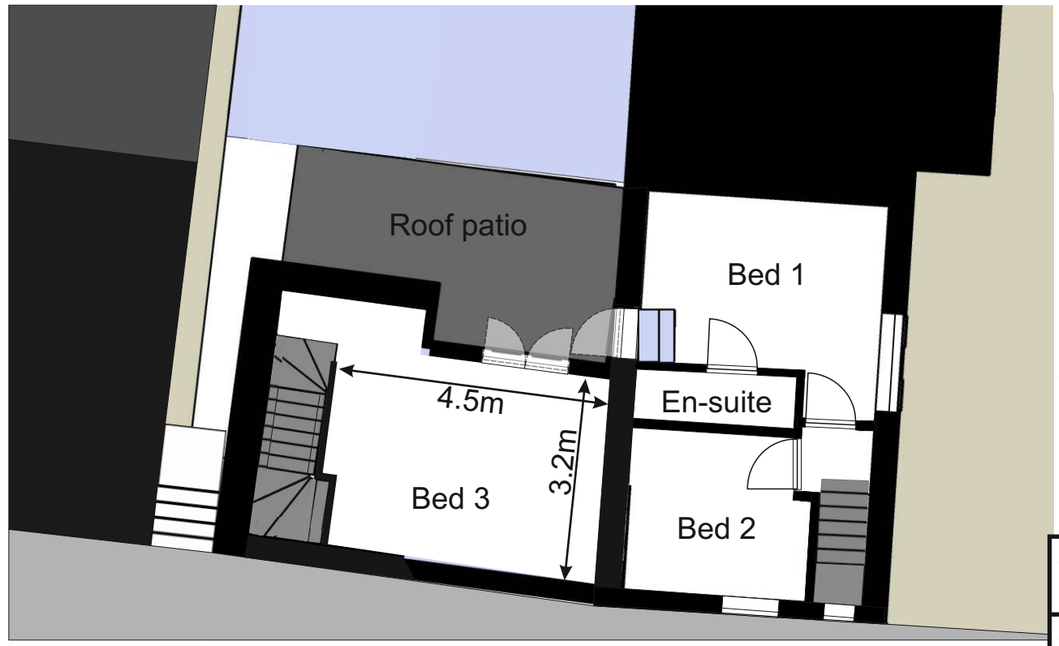

Proposed First floor layout

North

Scale 1:100 @ A3

0 2 4 6 8 10 metres

General drawing notes:

1. This design and drawing and any related specification are the intellectual property of 'David Guy Architectural Services', and may not be reproduced in drawing or built form without 'DGAS' express permission
2. 'DGAS' reserve the right to alter any item or specification shown on this drawing to accord with the latest details and regulations
3. This drawing should not be scaled, only figured dimensions are to be used, all dimensions should be checked on site prior to work commencing.
4. The drawings are in metric scale
5. Please report any discrepancies to 'DGAS' immediately
6. All drawings are to be read in conjunction with any other relevant engineers / consultants drawings or other information where applicable.

Revision '0' -25/11/21
Issued for Client Approval
'A' - 24/01/22
External stairs removed on advice
ISSUED FOR PLANNING APPLICATION

Project: 23 Green Lane Belper. DE56 1BY		
Client: J. Batchford		
Title: Existing & Proposed Plans		
Scale: 1:50@A3	Inception: Mar 2021	Drawn: DG
Job: C1060	Dwg No: P02	Rev: A

DAVID GUY
ARCHITECTURAL SERVICES
www.dg4design.co.uk
e: info@dg4design.co.uk
9 Chesterfield Road, Belper. DE56 1FD Mobile 07979 542199