NOTES:
All dimensions must be checked on site.

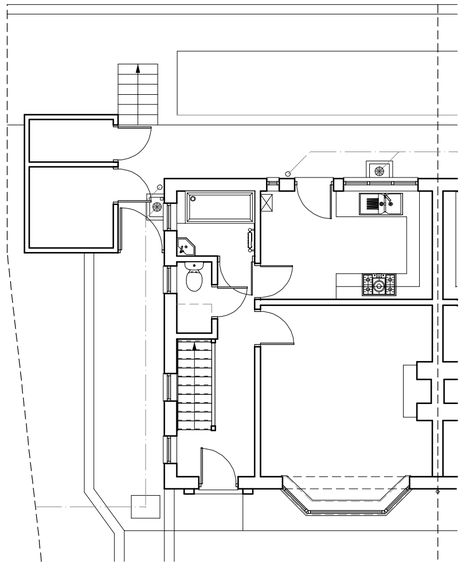

EXISTING GROUND FLOOR PLAN 1:100

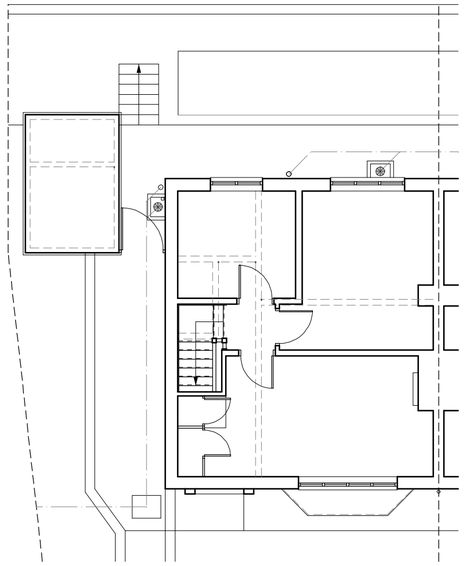

EXISTING FIRST FLOOR PLAN 1:100

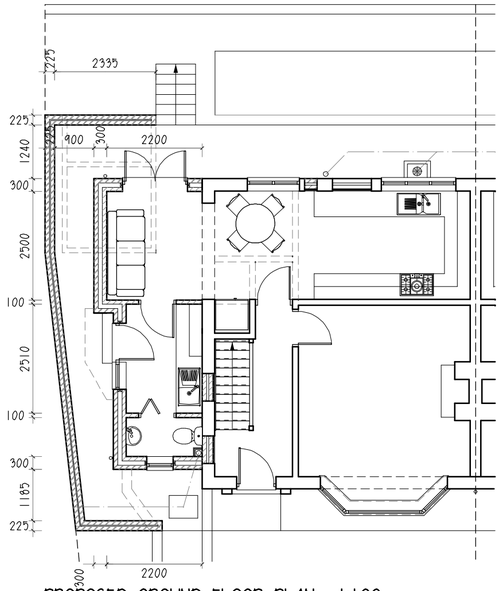

PROPOSED GROUND FLOOR PLAN 1:100

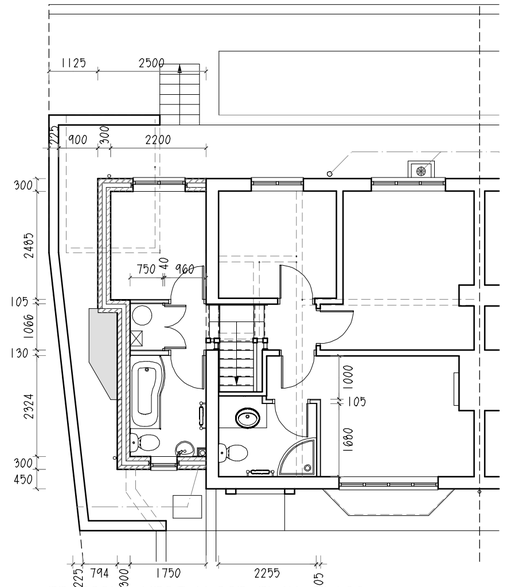

PROPOSED FIRST FLOOR PLAN 1:100

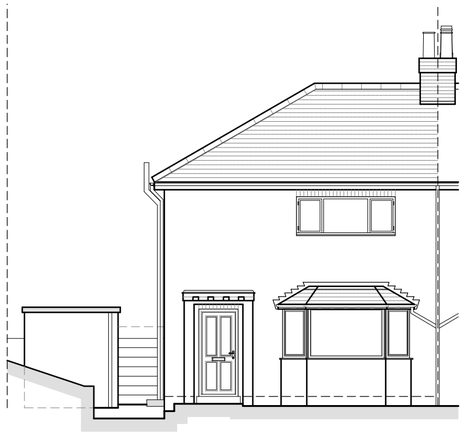

EXISTING FRONT/ WEST ELEVATION 1:100

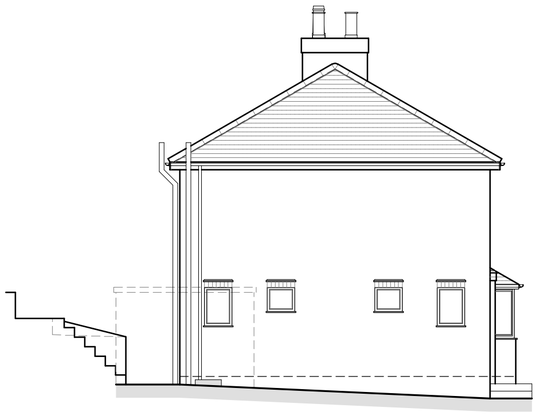

EXISTING SIDE/ NORTH ELEVATION 1:100

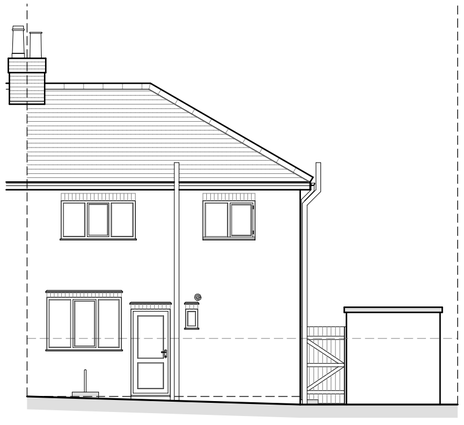

EXISTING REAR/ EAST ELEVATION 1:100

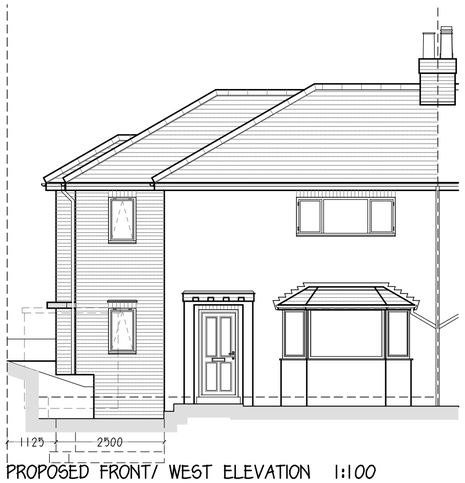

PROPOSED FRONT/ WEST ELEVATION 1:100

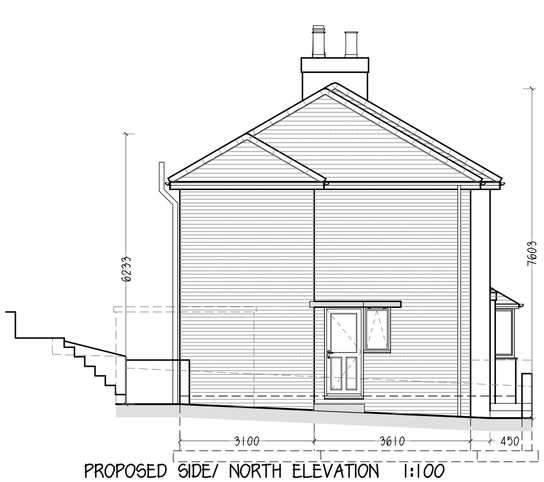

PROPOSED SIDE/ NORTH ELEVATION 1:100

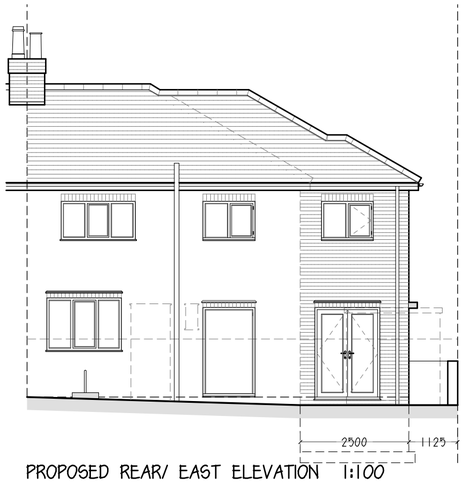

PROPOSED REAR/ EAST ELEVATION 1:100

A	-	-
	Date	Revisions

©copyright

DOMESTIC TRANSFORMATIONS LTD
Traditional Plans Drawn for Planning Permission & Building Regulations

188 Harrowby Road
Grantham
Lincolnshire
NG31 9DX

Phone: 01476 578088
Mobile: 07967 486879
Fax: 01476 401335
darrentimms73@gmail.com

Client
ANNA ALLWOOD

Job Title
56 CHURCH STREET
HOLLOWAY
MATLOCK
DERBYSHIRE
DE4 5AY

Drawing Title
PROPOSED TWO STOREY EXTENSION TO SIDE OF EXISTING DWELLING

Scale	1:100 & 1:500	Sheet	A2
Date	AUG 2021	Drawn by	DT
Drg No.	0775	Rev.	3