Notes

Registered in England & Wales No. 8624210

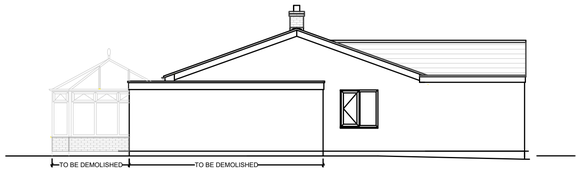

EXISTING SIDE (NORTH WEST) ELEVATION



EXISTING FRONT (SOUTH WEST) ELEVATION

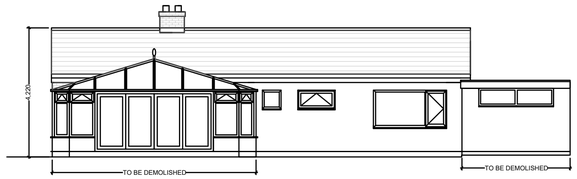

EXISTING REAR (NORTH EAST) ELEVATION

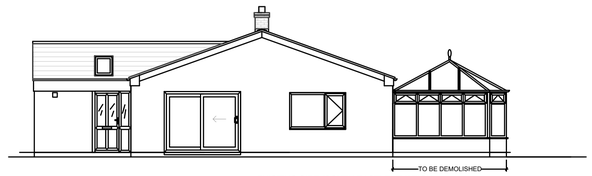

EXISTING SIDE (SOUTH EAST) ELEVATION

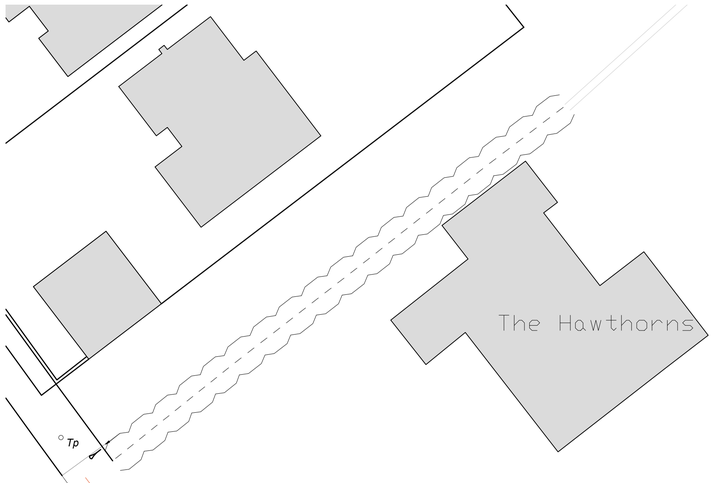

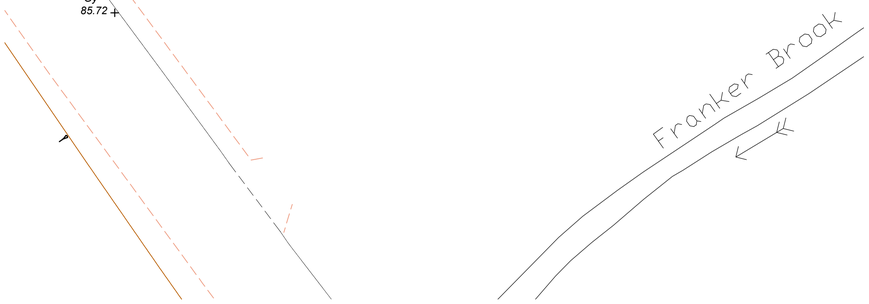

Existing Plan 1-200

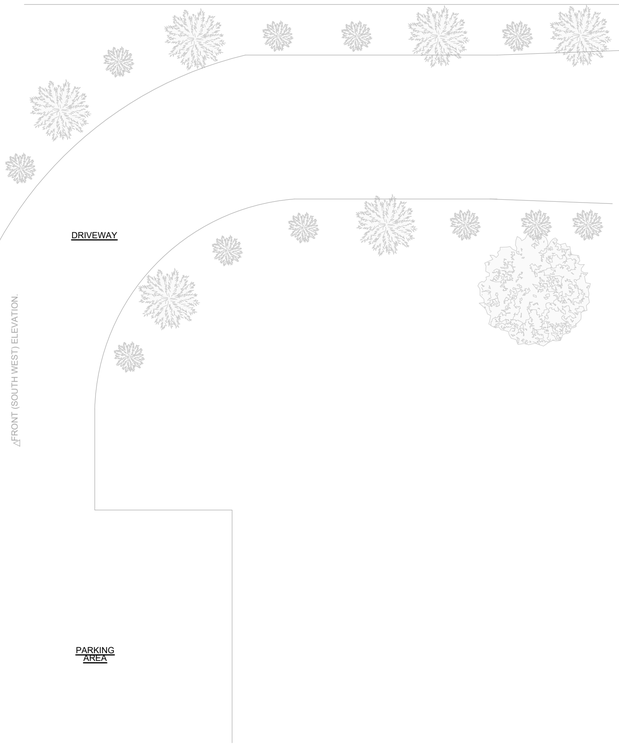

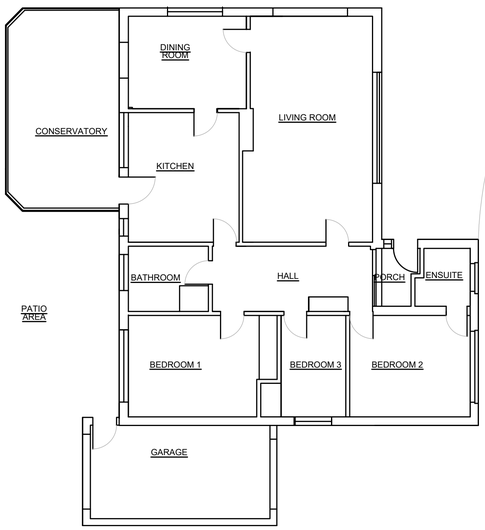

Rev	Date	Amendments

darleyfieldpropertieslimited

Architectural Planning & Design

8 Long Lea Drive, Aldercar, Derbyshire, NG16 4HS

T:07796 443435 E:darleyfieldproperties@gmail.com

Site

The Hawthorns
Wirksworth Road
Cowers Lane.

Drawing

Existing Plans and Elevations

Date	Scale
March 2022	1:100@A1
DWG 5638/PL/01	Rev