Channel Design ltd.
Ashbourne
Derbyshire

tel 01335 348452

registered in England and Wales
registered office
The Old Vicarage, 51 St. John Street, Ashbourne,
Derbyshire, DE6 1GH
company no. 06907156

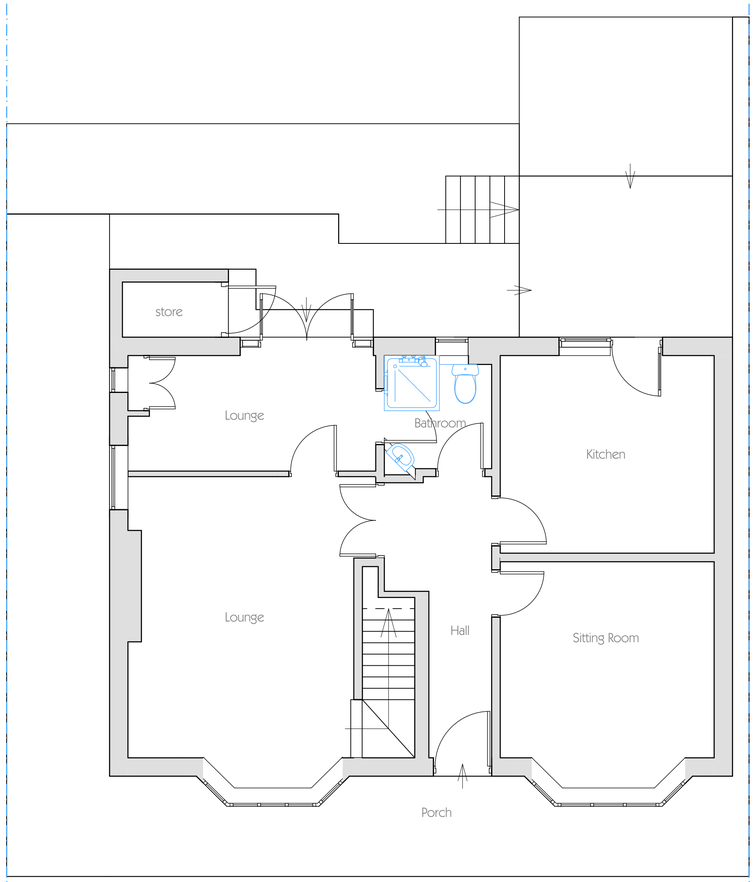

Ground Floor - Existing layout 1:50

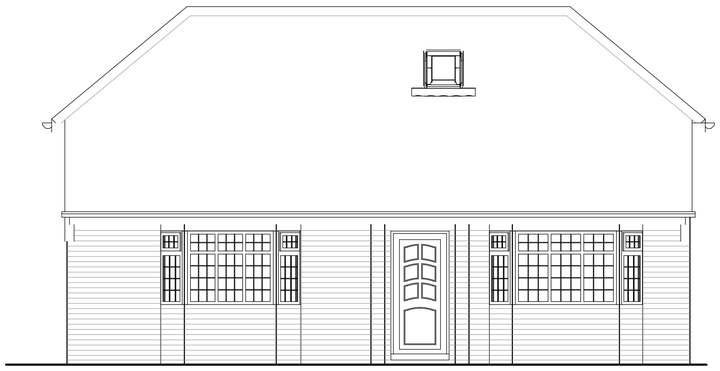

1-1 Front Elevation - Existing 1:50

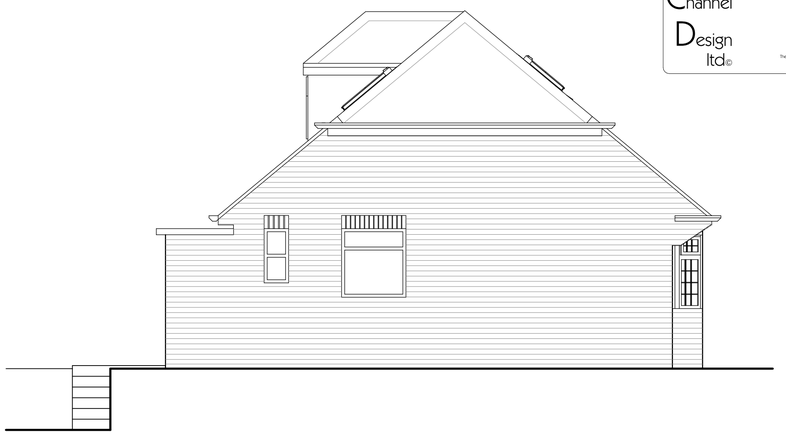

2-2 Side Elevation - Existing 1:50



3-3 Rear Elevation - Existing 1:50

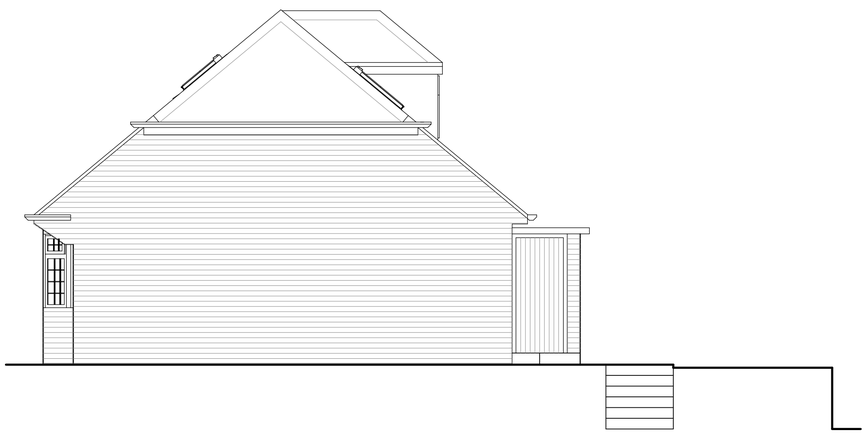

4-4 Side Elevation - Existing 1:50

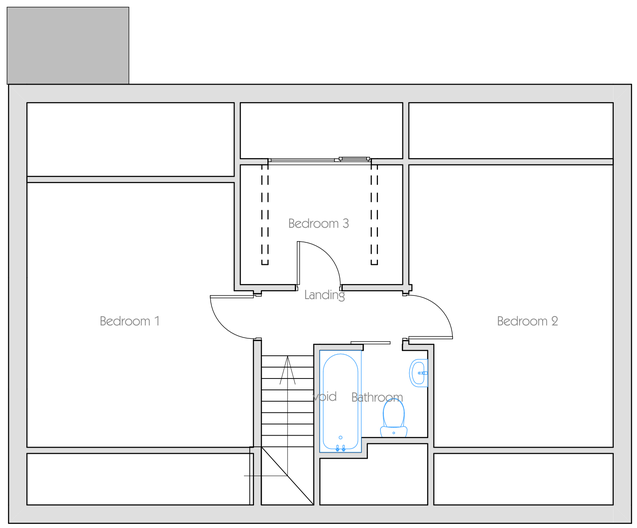

First Floor - Existing layout 1:50





Rear View



Front View

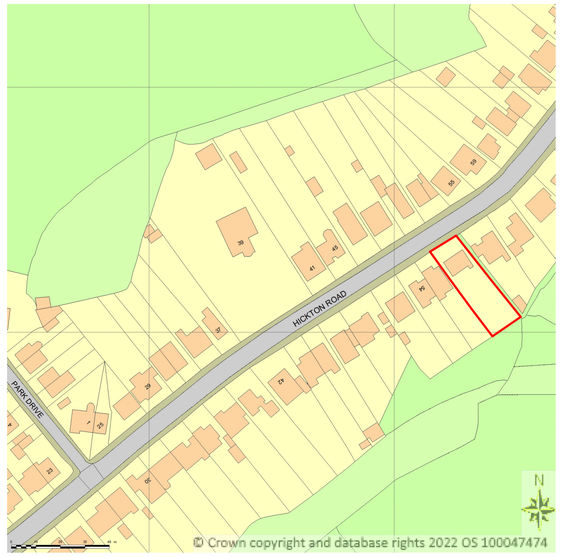

Location Plan 1:1250

rev.	details	by	date
A	Add location plan	dta	21/2/22

Project
Miller
Hickton Road
Swanwick

Drawing Name
Existing Plans and Elevations

Drawn by: dta
Date: Dec '21

Project No.: 2174
Drawing Scale: 1:50, 1:100 & 1:1250

Layout ID: 01A
Status: Preliminary

Original produced at A1 (841x594) DO NOT SCALE not to reproduce with out written permission of Channel Design Ltd.