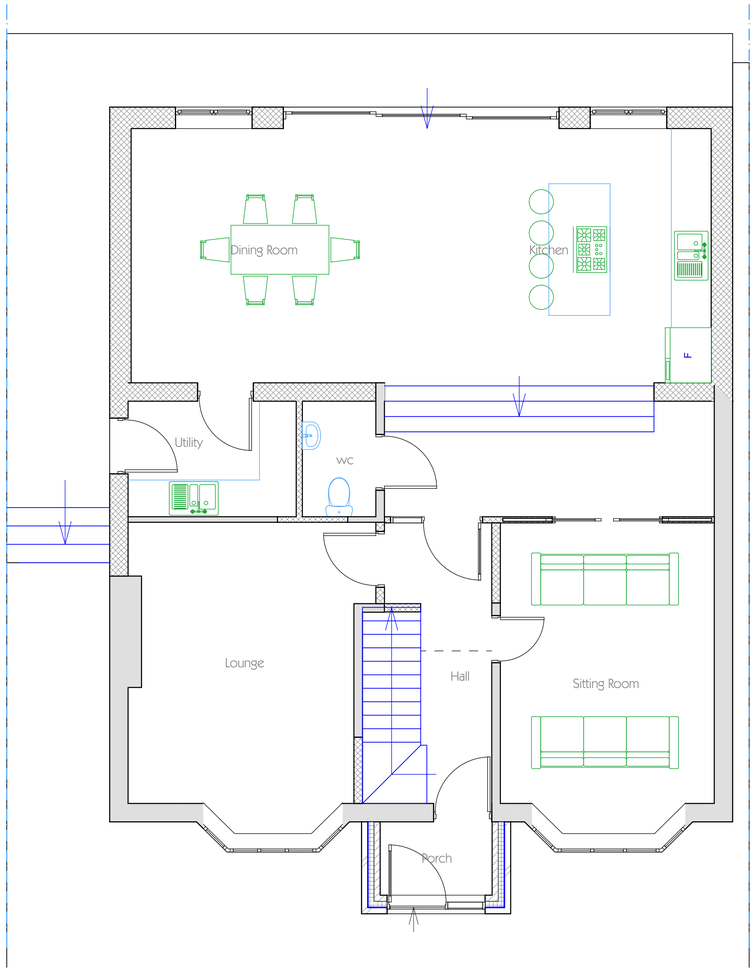

Ground Floor - Proposes layout 1:50

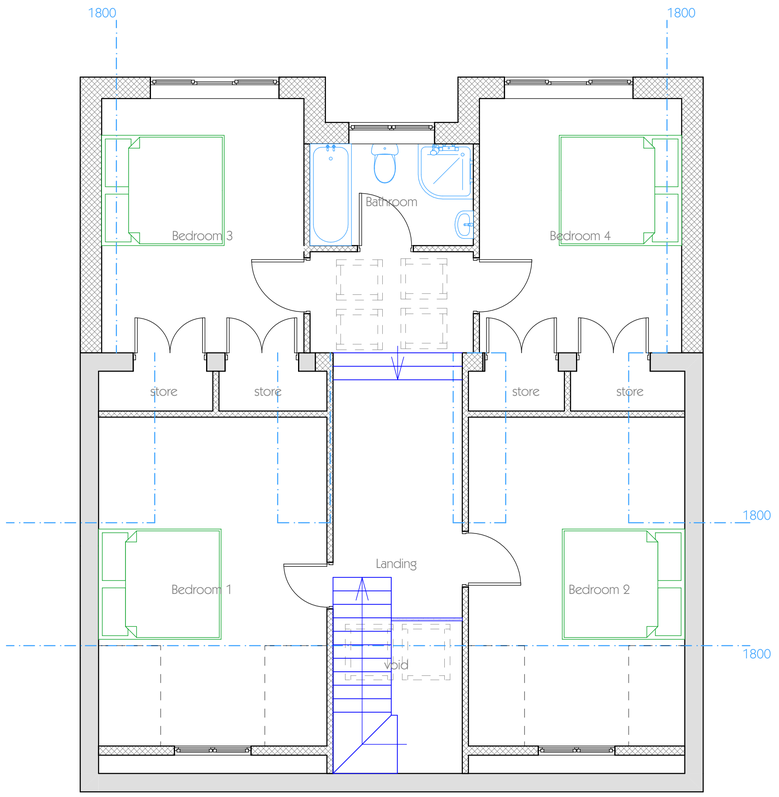

First Floor - Proposed layout 1:50





1-1 Front Elevation - Proposed 1:100



2-2 Side Elevation - Proposed 1:100





3-3 Rear Elevation - Proposed 1:100

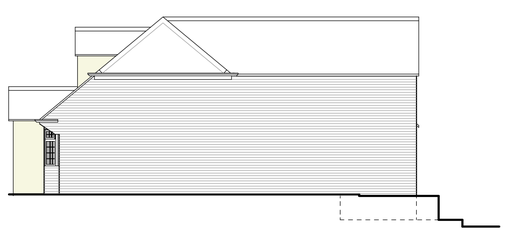

4-4 Side Elevation - Proposed 1:100

Channel Design ltd.
Ashbourne
Derbyshire

tel 01335 348452

registered in England and Wales
registered office
The Old Vicarage, 51 St. John Street, Ashbourne,
Derbyshire, DE6 1GH
company no. 06907156

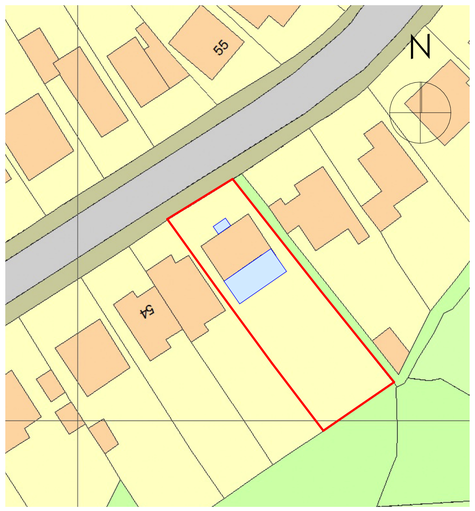

Proposed Block Plan 1:500

0 10 20 30

rev.	details	by	date
D	Amend layout add elevations	dta	06/4/22
C	Amend layout	dta	21/3/22
B	Add block plan	dta	29/2/22
A	Amend layout	dta	21/2/22

Project
Miller
Hickton Road
Swanwick

Drawing Name
Proposed Plans and Elevations

Drawn by: dta
Date: Dec '21

Project No.: 2174
Drawing Scale: 1:50

Layout ID: 02D
Status: Preliminary

Original produced at A1 (841x594) DO NOT SCALE not to reproduce with out written permission of Channel Design Ltd.