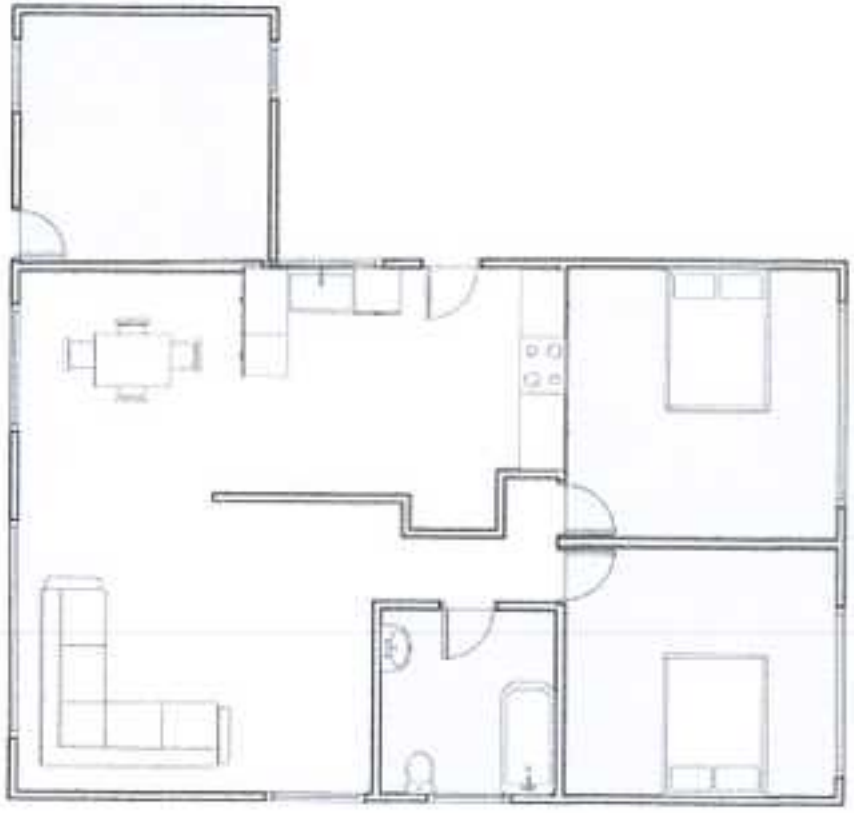

1:100

14 Holmes Close, Langley Mill, NG16 4GS
Existing Floor Plan