

Front Elevation - As approved



Side Elevation (with proposed dormers to the rear)



Rear Elevation (with proposed dormers to the rear)



Side Elevation (with proposed dormers to the rear)

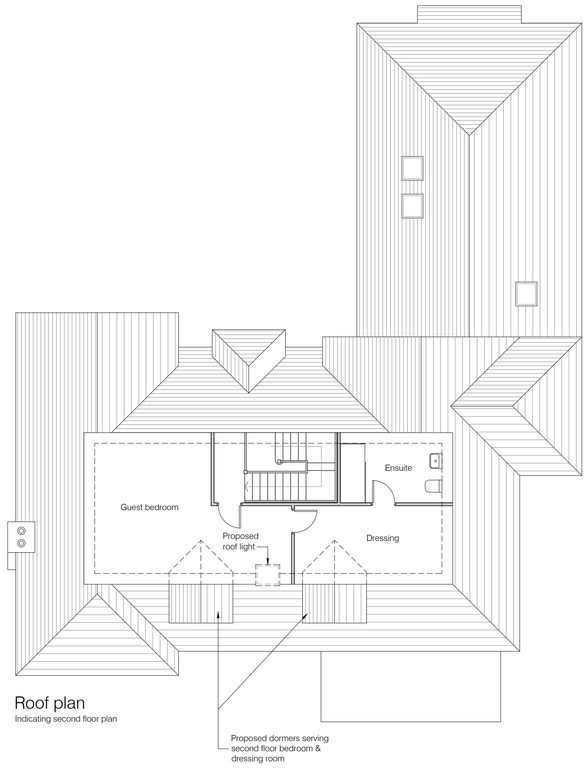

Roof plan

Indicating second floor plan

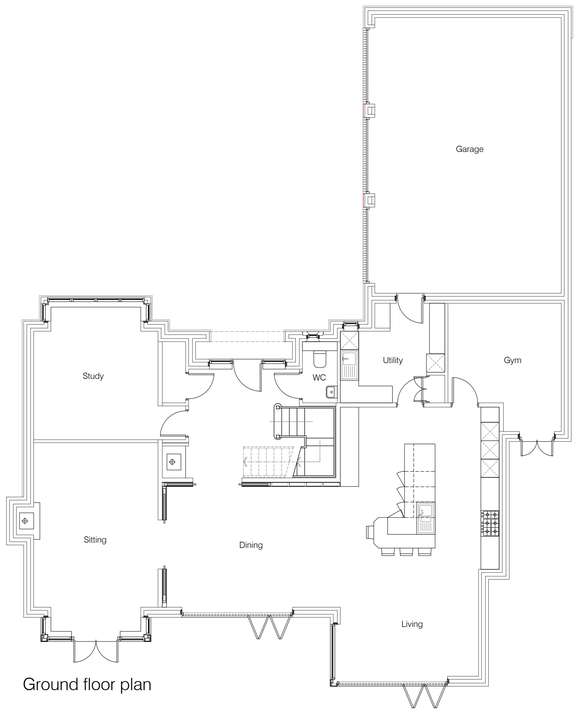

Ground floor plan

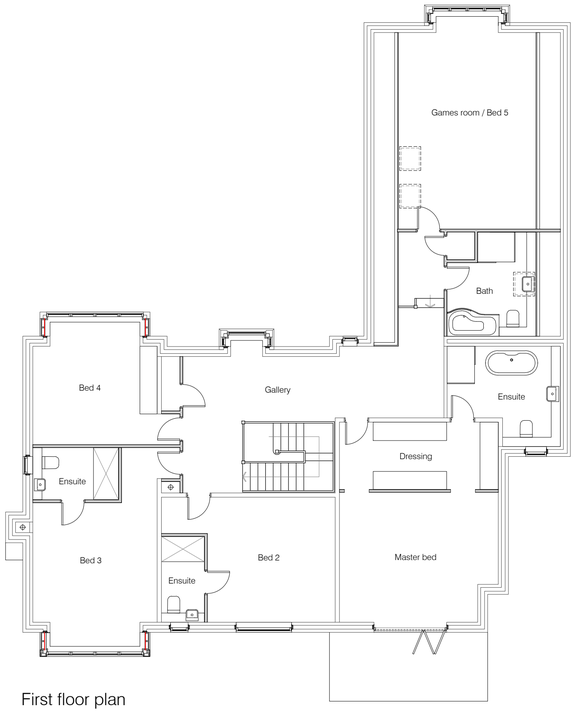

First floor plan

Rev.	Description	Date	By	Chk'd
P2	Issued for planning	25.04.22	DF	-
P1	Preliminary Issue	28.03.22	DF	-

MATTHEW MONTAGUE ARCHITECTS

The Cheese Factory . Longford Lane . Longford . Ashbourne . Derbyshire . DE6 3DT

Tel: 01335 330510 . info@matthewmontague.co.uk . www.matthewmontague.co.uk

56 (Land adj to 58) Broadway
Duffield, Derbyshire

Floor plans & elevations as proposed

MMA PROJECT REF	SCALES:	PAPER SIZE	DRAWN BY
2201	1:100	A1	DF

PROJECT	ORIGINATOR	ZONE	LEVEL	TYPE	ROLE	NUMBER
BDB	MMA	Z1	ZZ	DR	A	03003

STATUS	SUITABILITY DESCRIPTION
D5	ISSUED FOR PLANNING
REVISION	REVISION DESCRIPTION
P2	PRELIMINARY

This document is copyright of Matthew Montague Architects. If in doubt ASK. Drawing measurements shall not be obtained by scaling. Verify all dimensions prior to construction. Immediately report any discrepancies on this document to the Architect. This document shall be read in conjunction with associated models, specifications and related consultant's documents.