

FRONT (NORTH-WEST) ELEVATION

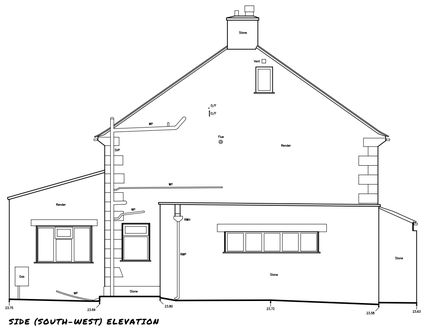

SIDE (SOUTH-WEST) ELEVATION

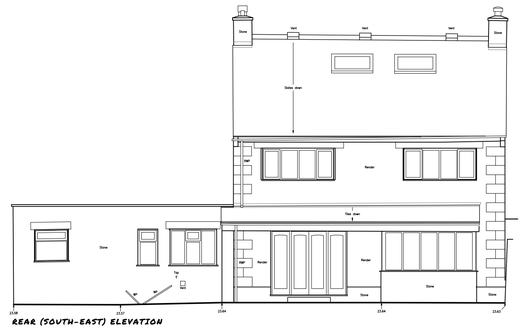

REAR (SOUTH-EAST) ELEVATION

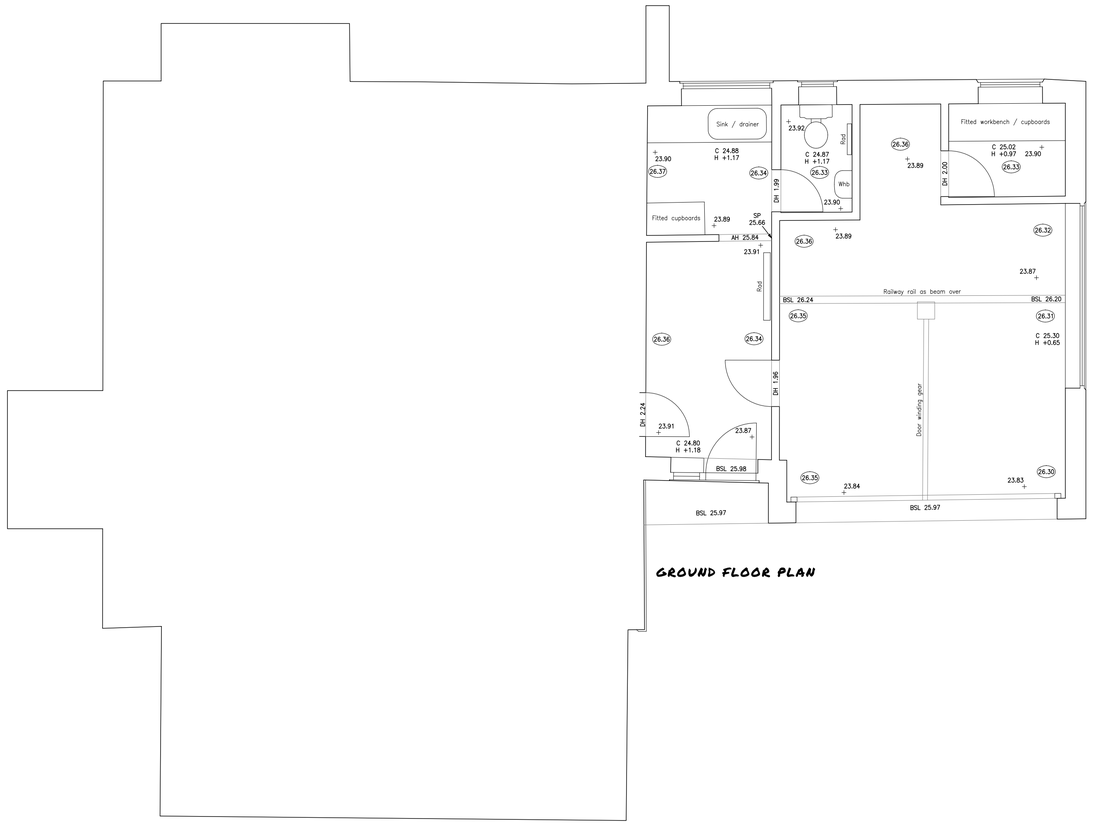

GROUND FLOOR PLAN

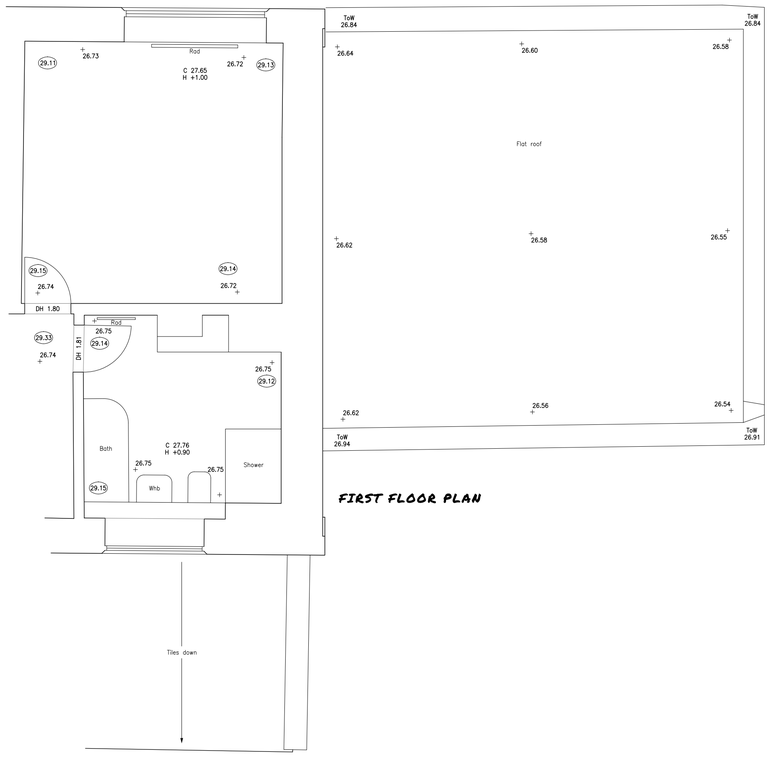

FIRST FLOOR PLAN

GREY
RICHARDS
TROWELL
ARCHITECTURE

Address: 1-3 Greenhill, Wirksworth,
Derbyshire, DE4 4EN
Tel: 01629 825491
Email: info@grtarchitecture.co.uk
Website: www.grtarchitecture.co.uk

Client:	Mr & Mrs Perry		
Project:	First Floor Extension		
Address:	Dimple House Dimple Lane Crich DE4 5BQ		
Drawing:	As Existing Plans		
Dwg No:	P001	Date:	17/05/2022
Scale:	1:50 & 1:100	Paper size:	A1
RIBA Stage:	3		

Please Note:

Drawings up to RIBA Work Stage 4 are not sufficiently detailed for construction

DO NOT SCALE DRAWING

© Grey Richards Trowell Architecture all rights reserved