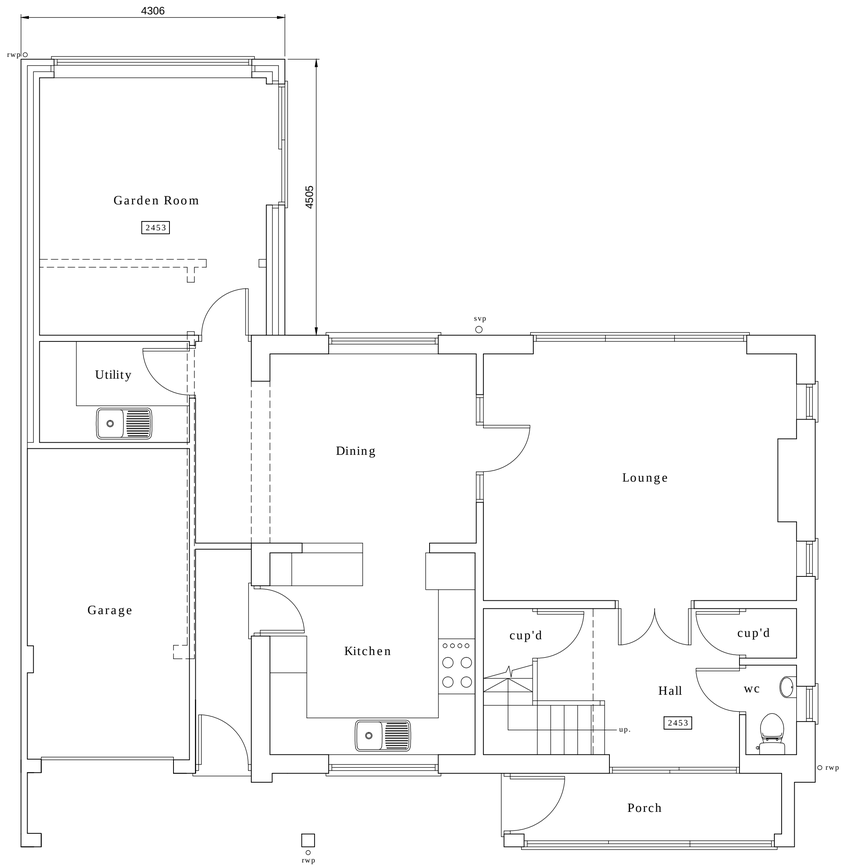

Ground Floor Plan

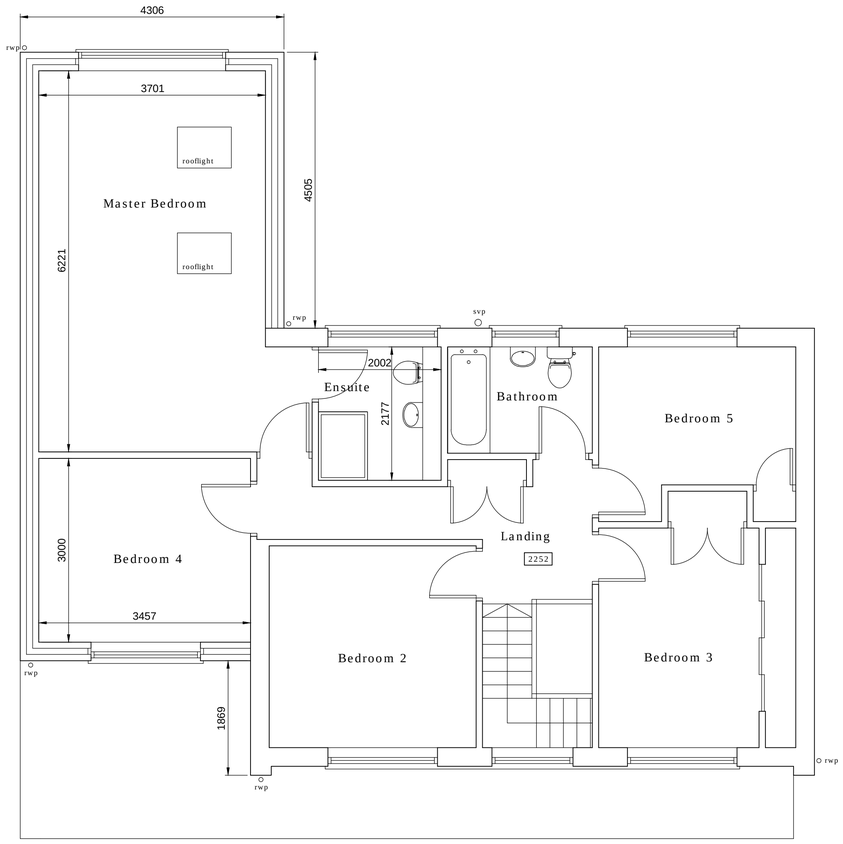

First Floor Plan

0 0.5 1 2 3 4 5
Metres at scale 1:50

Revisions:
A 24.05.2022 First floor set back.

Notes:
The copyright of this drawing belongs to Paul Hicking Associates and shall not be reproduced without their written consent.
Do not scale from this drawing.

12 Beaurepaire Crescent
Belper
Derbyshire
DE56 1HR
T : 07856 729813
E : paul@hicking.plus.com

Paul Hicking Associates

2 Melbourn Close, Duffield
Plans as Proposed

Drawing No:	Revision:	Scale:	Status:
21116 - 05	**A**	1:50 @ A1	Planning