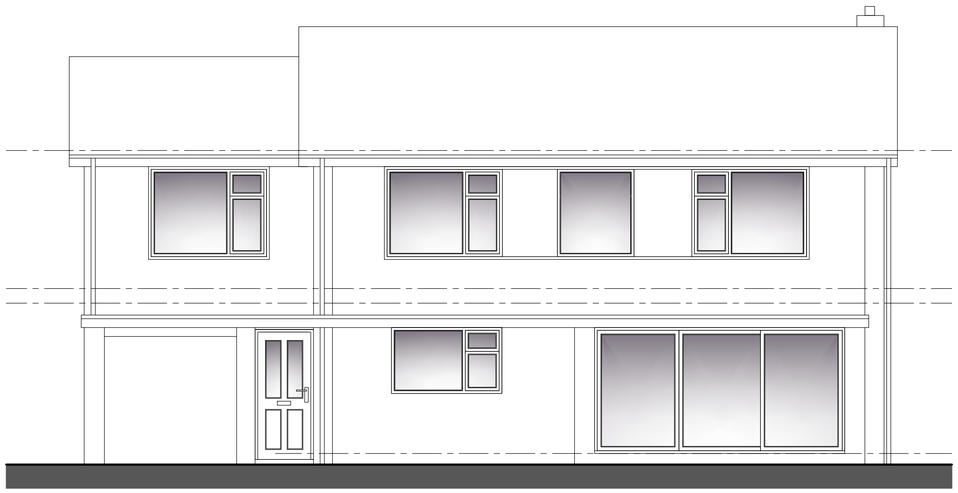

Front Elevation

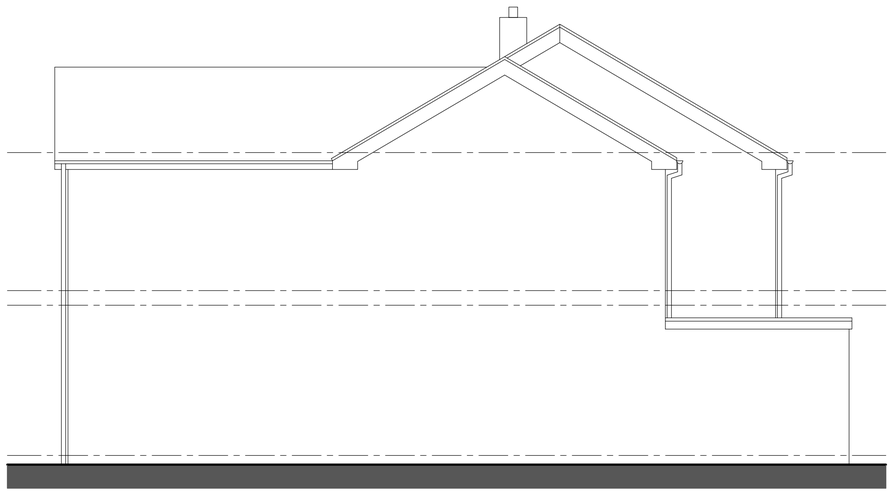

Side Elevation



Rear Elevation

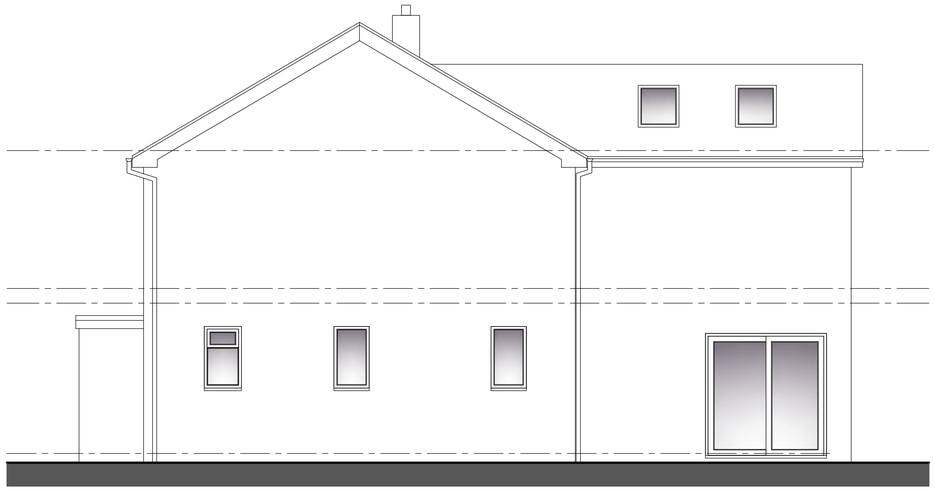

Side Elevation



Revisions:
A 24.05.2022 First floor set back

Notes:
The copyright of this drawing belongs to Paul Hicking Associates and shall not be reproduced without their written consent.
Do not scale from this drawing.

12 Beaurepaire Crescent
Belper
Derbyshire
DE56 1HR
T : 07856 729813
E : paul@hicking.plus.com

Paul Hicking Associates

2 Melbourn Close, Duffield
Elevations as Proposed

Drawing No:	Revision:	Scale:	Status:
21116 - 06	**A**	1:50 @ A1	Planning