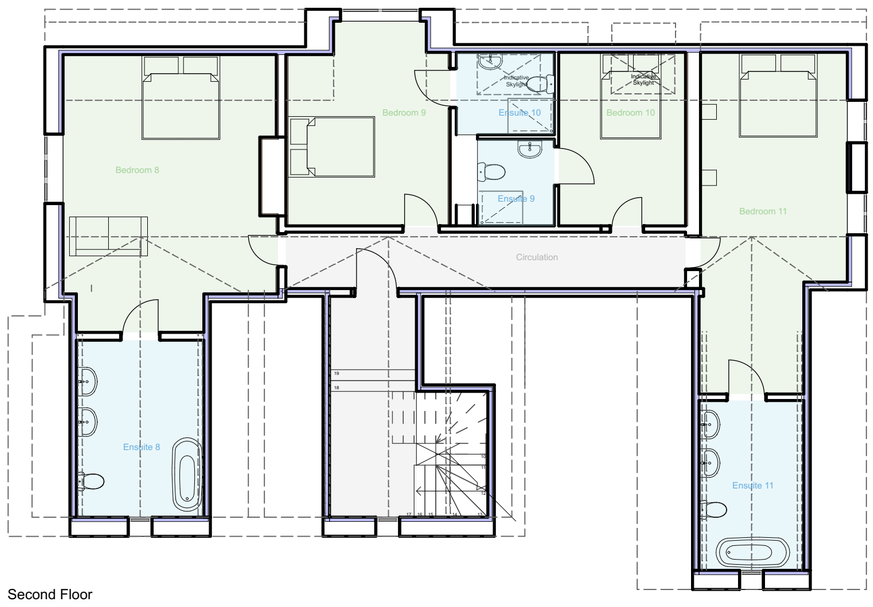

Second Floor



First Floor

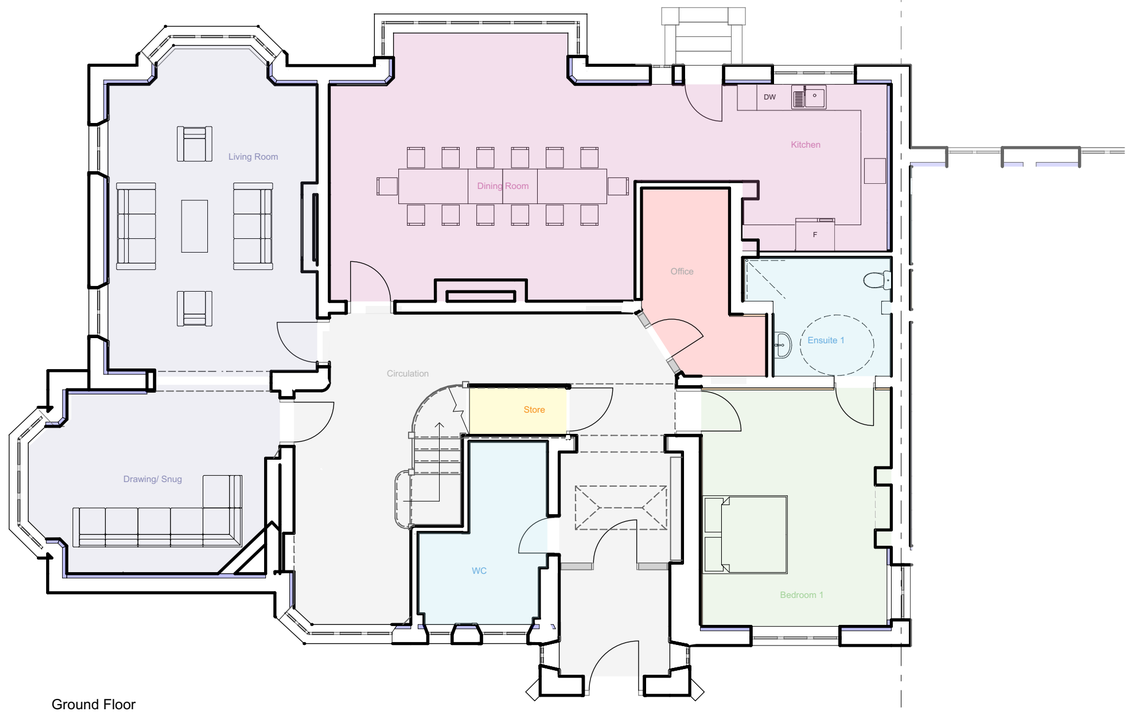

Ground Floor

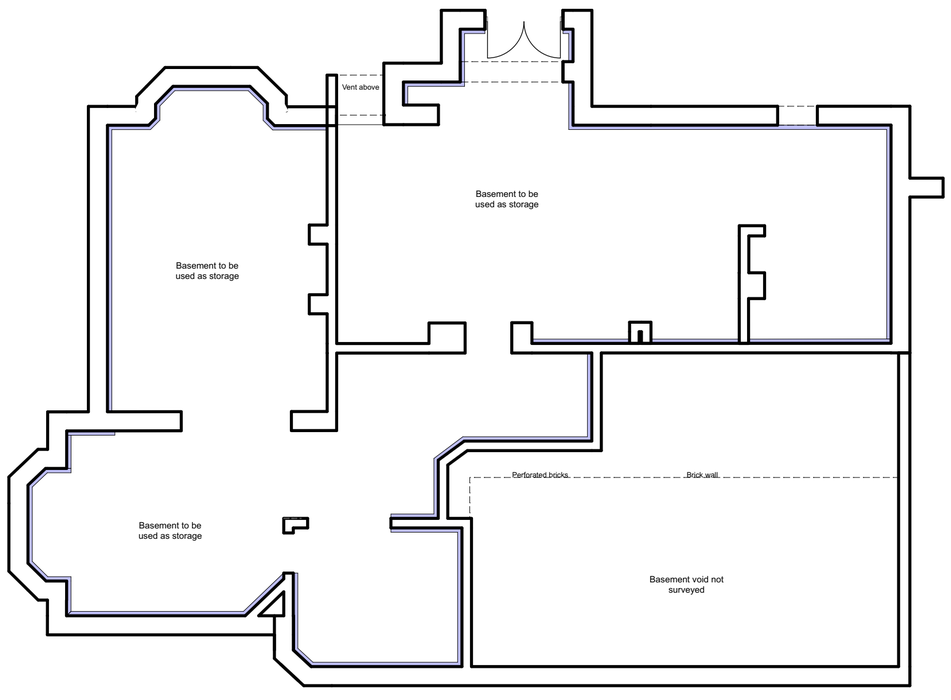

Basement

KEY

Approx Head-height

- 1200mm
- 1500mm
- 1800mm
- 1900mm

- Office
- Circulation
- Bedroom
- Ensuite/ Bathroom
- Kitchen
- Living
- Storage
- Utility
- Insulated wall lining with plasterboard finish and skim
- Insulated acoustic wall lining v

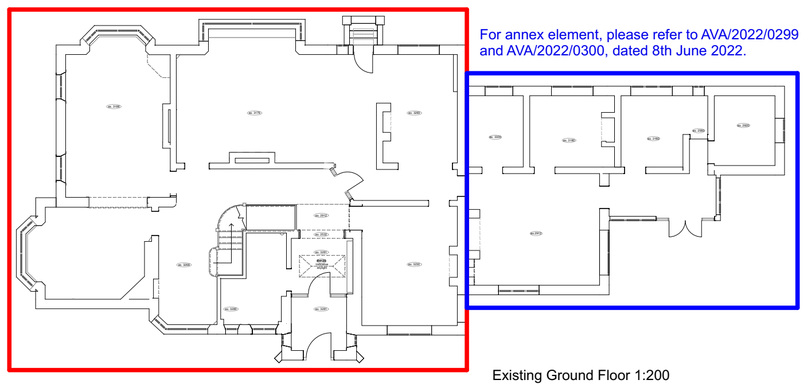

For annex element, please refer to AVA/2022/0299 and AVA/2022/0300, dated 8th June 2022.

Existing Ground Floor 1:200

EXISTING FLOOR PLAN

Rev.	Date	Description	Drwn.
G	24/06/22	Note added & elements highlighted (in blue) for clarification of annexe listed building consent and planning approval	KG
F	30/11/20	Minor updates to proposals following client comments	RM
E	15/10/20	Updated to reflect condition following listing on 26th June 20	JB
D	06/05/20	Room notes amended at planners request	JB
C	10/01/20	Floor plan amended to remove lift	JB
B	20/12/19	Revised floor plan to main house and glazed access following client comment	JB
A	20/11/19	Revised floor plan options following client comment.	KK

This drawing is copyright of Halsall Lloyd Partnership & must not be reproduced unless specifically agreed in writing.

Scale

North

1/100

0 5 10 20m

Offices at : Liverpool & Nottingham
Halsall Lloyd Partnership
Address
53 Forest Road East
Post Code
NG1 4HW
Issuing Office
Nottingham
Tel
0115 989 7969
Website
www.hlpdesign.com

Drawing Title
Existing Property Proposed Floor Plans
Project
St. Elizabeth's House, Belper
Client
Mr Malik
Scales @ A1
1:100
First Issue Date
Nov 2019
Drawn
KK
Check
JB
Job Number / Dwg. No. / Revision
N1619_GA_202_G
RIBA Stage . Drawing Status
[ ] -

Halsall Lloyd Partnership
ARCHITECTS & DESIGNERS