Ground Floor

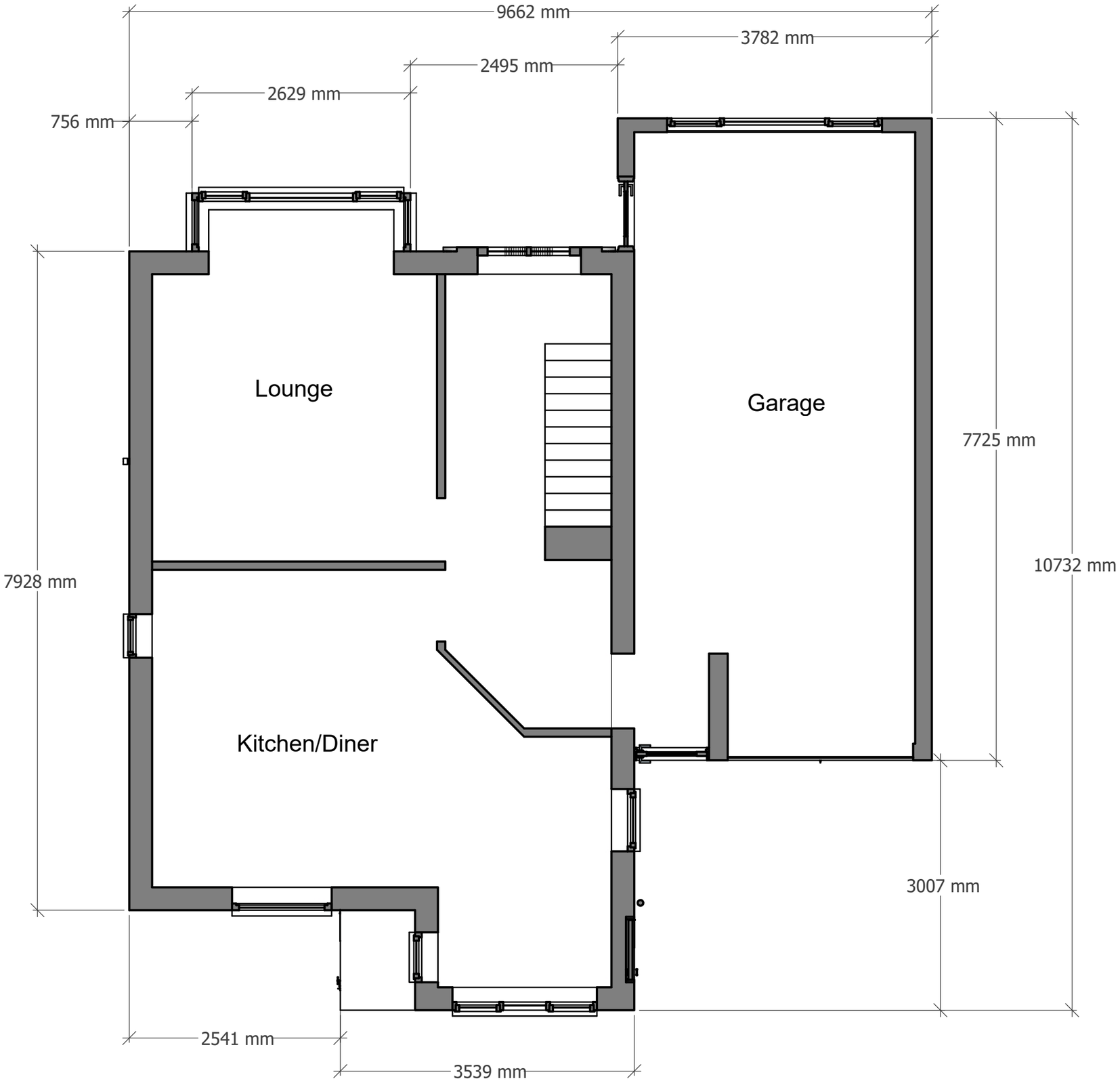

3C Developments
www.3cdevelopments.co.uk

CLIENT
Martin Hawkins
1 Chase Road

PROJECT
Hawkins-Chase Road

PROJECT NO.
20220212

ISSUE
26/05/2022

DRAWN BY
SC

Existing floorplans
1:50 (A3)

A.01

First Storey

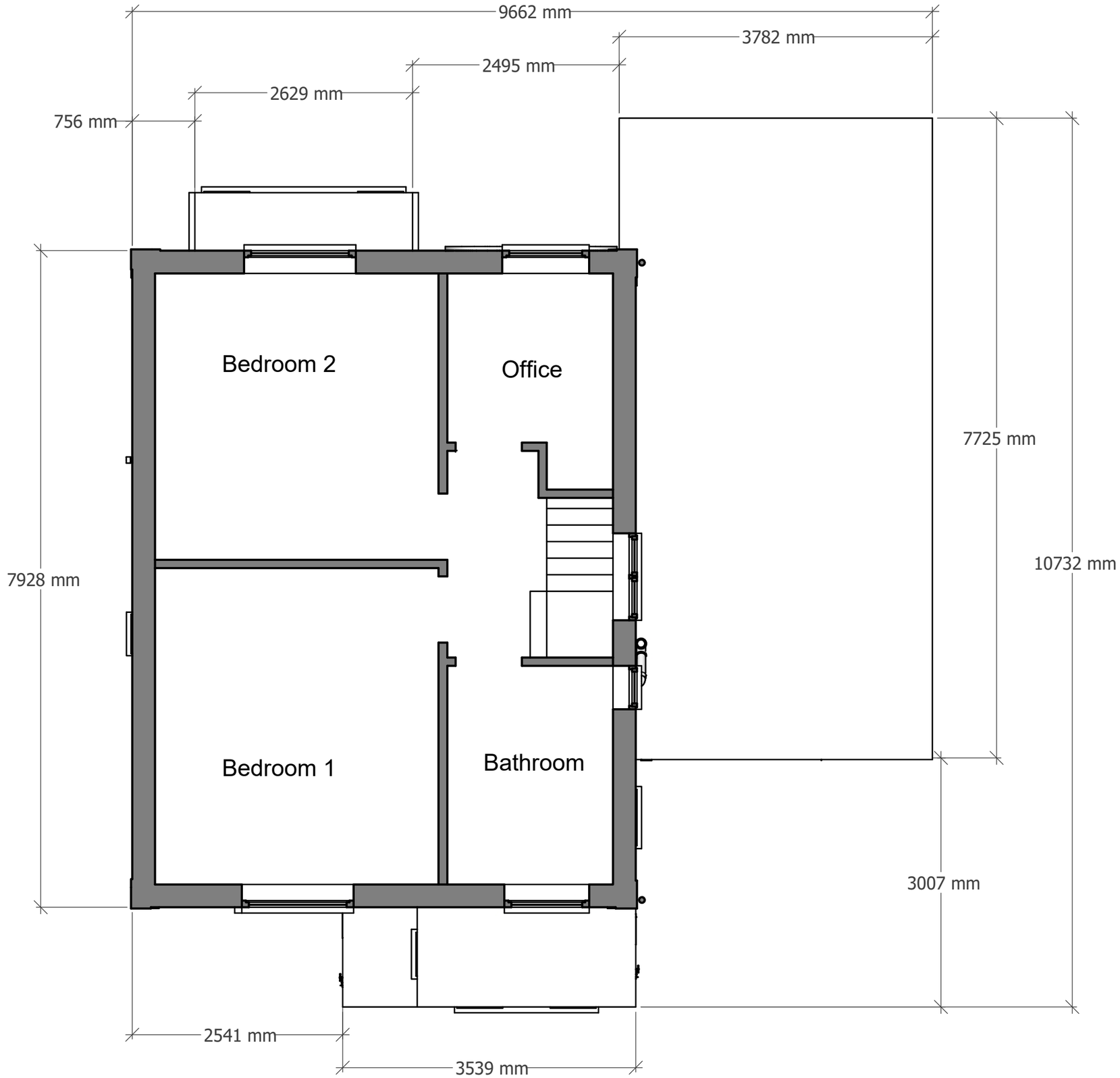

3C Developments
www.3cdevelopments.co.uk

CLIENT
Martin Hawkins
1 Chase Road

PROJECT
Hawkins-Chase Road

PROJECT NO.
20220212

ISSUE
26/05/2022

DRAWN BY
SC

Existing floorplans
1:50 (A3)

A.02