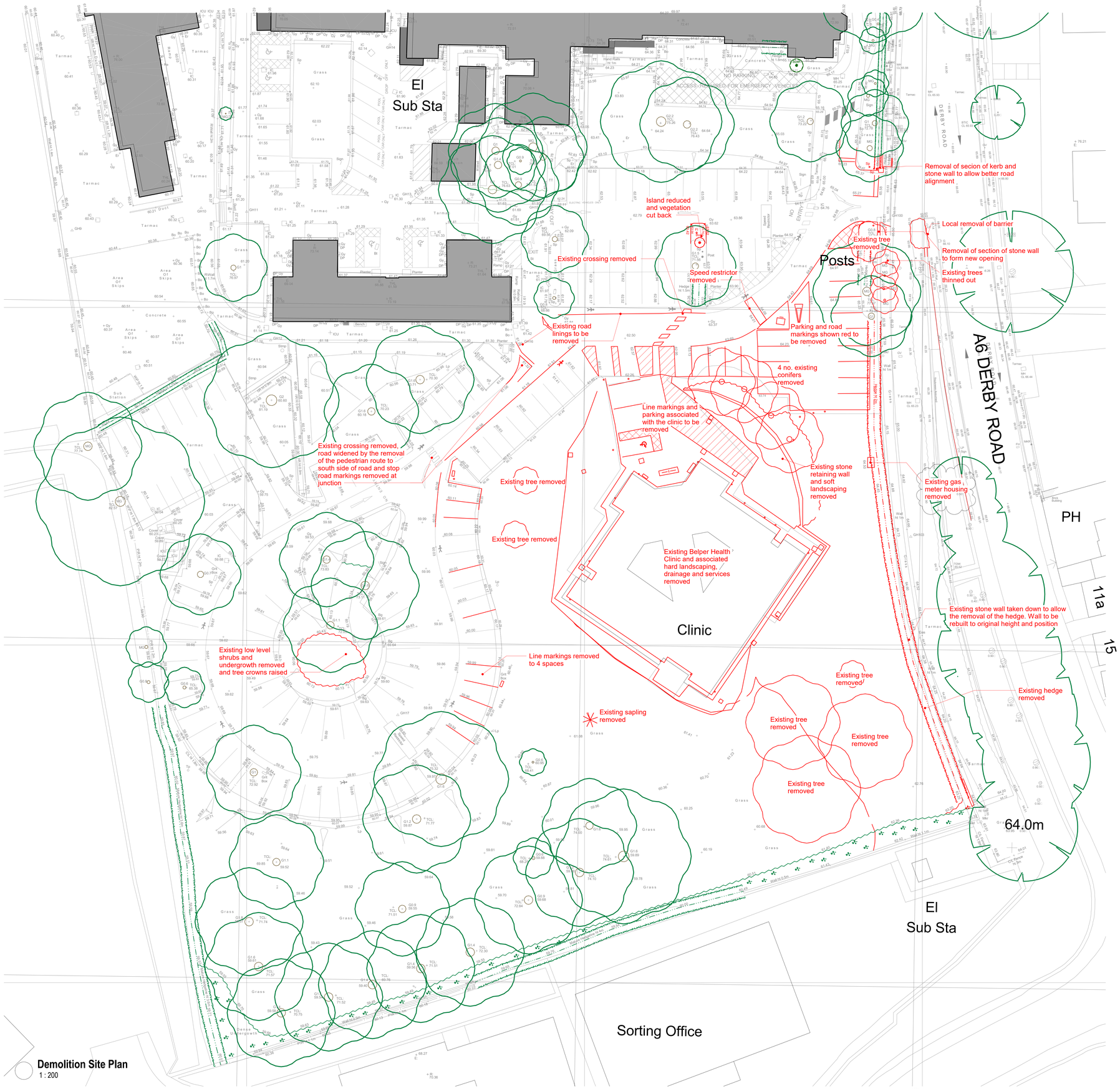

Demolition Site Plan
1 : 200

Graphical Scale 1:200 (0 1 2 3 4 5 10 15m)

Drawn by : AJP | Date : 24/06/2021 | Scale :As indicated @ A0

Status: Preliminary | Presentation | Tender | Construction | Last Issue

Date : 24.06.21

Approved by : PF

Revision		Date	Drawn	Approved
P1	First Issue	24/06/21	AJP	PF
P2	Enabling works indicated and site entrance widening works updated	23/03/22	MDC	PF
P3	Shared road line markings updated to CBO Transport comments	24/03/22	MDC	PF
P4	Draft Issue for Planning	13/05/22	MDC	PF
P5	Issued for Planning	16/06/22	MDC	PF
P6	Gas meter housing note updated	11/07/22	MDC	PF

This drawing is based on existing survey information received. For full details refer to the existing Topographical Survey information provided to us, namely:

Topographical Survey – by Greenhatch Group (provided by DCHS Trust)
- Drawing Number: 24439_T
- Revision: 0
- Date: September 2016

Topographical Survey (Extension) – by Site Vision Surveys Limited (provided by Eastwood & Partners)
- Drawing Number: 0520-EWP-13278 (sheet 1 of 2 and 2 of 2)
- Revision: N/A
- Date: 21.05.2020

We are entirely relying on the accuracy of this information for our design, the responsibility for which relies with the original authors. All information should be verified on site prior to construction.

Red indicates site features to be demolished or removed

Note: Stone and diminishing coarse slates from original Clinic are to be reclaimed and it is the intention to use these on the new build link block and to construct external landscaping features.

ID	Risk	Mitigation	Date

Race Cottam Associates
Sheffield Studio
1 East Parade
Sheffield S1 2ET
0114 273 7060
Architects
RaceCottam.com

Client: DCHS Trust

Project : Belper Health Centre

RCA Project Ref: 3160-13

Drawing Title : Demolition_Site_Plan

Drawing Number:

Project Code	Originator	Volume	Level	File Type	Role	Number
A5057	RCA	00	XX	DR	A	0903

Status:	Suitability Description:	Revision Description:	Revision:
S4	Stage Approval	PRELIMINARY	P6

© This drawing is the copyright of Race Cottam Associates Ltd. Do not scale from this drawing.