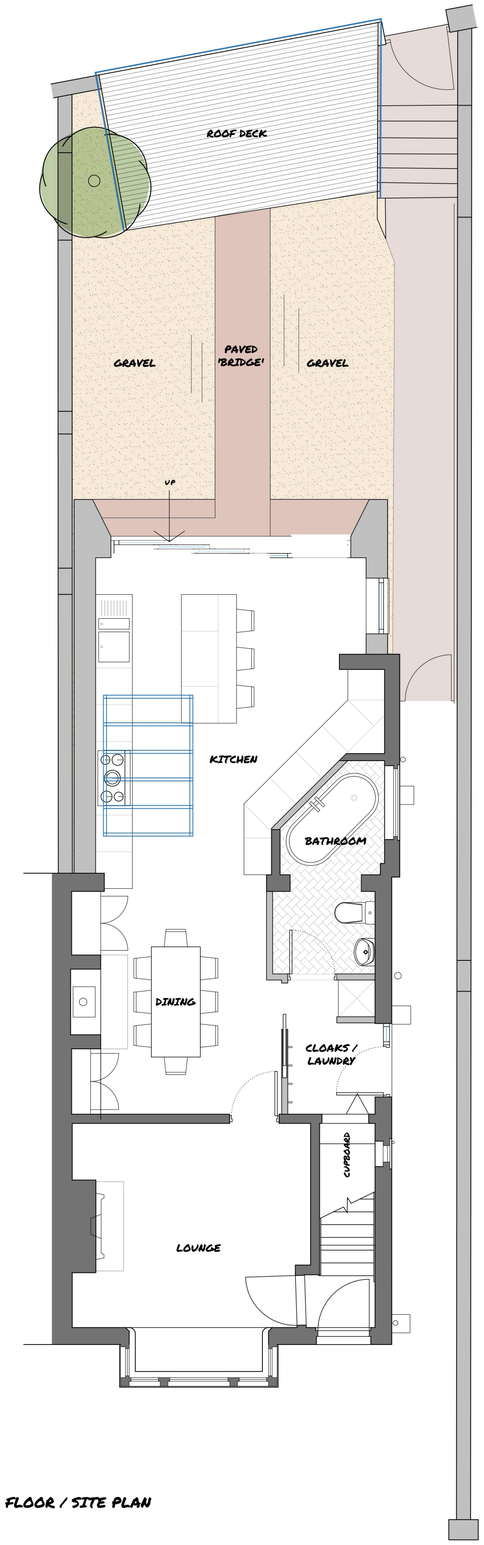

GROUND FLOOR / SITE PLAN
1:50 @ A1



SIDE ELEVATION
1:50 @ A1

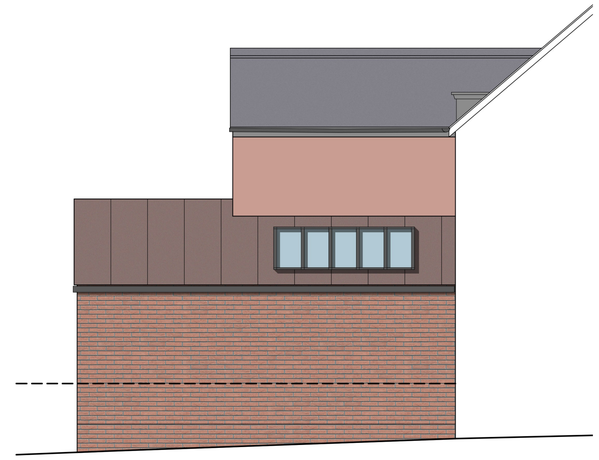

PARTY WALL SIDE ELEVATION / SECTION
1:50 @ A1



REAR ELEVATION
1:50 @ A1



EXISTING FRONT ELEVATION
NTS



PROPOSED FRONT ELEVATION
NTS

RENDER TO BE HACKED OF TO REVEAL EXISTING MASONRY BENEATH

GREY RICHARDS TROWELL ARCHITECTURE

Address: 1-3 Greenhill, Wirksworth, Derbyshire, DE4 4EN
Tel: 01629 825491
Email: info@grtarchitecture.co.uk
Website: www.grtarchitecture.co.uk

Client:	Geri Oakley		
Project:	Single storey extension and associated alterations		
Address:	3 Ford Street, Belper, DE56 1DX		
Drawing:	Proposed Plans & Elevations		
Dwg No:	002	Date:	6th July 2022
Scale:	1:50	Paper size:	A1
RIBA Stage:	003		

Please Note:

Drawings up to RIBA Work Stage 4 are not sufficiently detailed for construction

DO NOT SCALE DRAWING

© Grey Richards Trowell Architecture all rights reserved