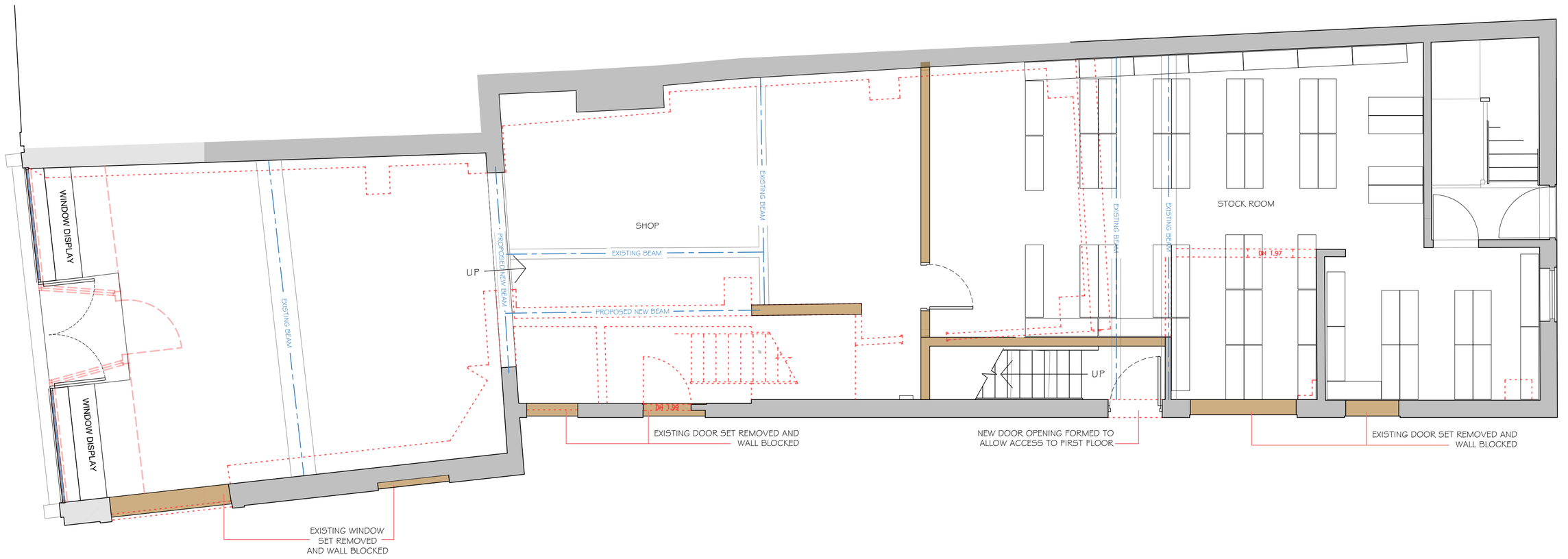

GROUND FLOOR PLAN - 1:50 @ A1

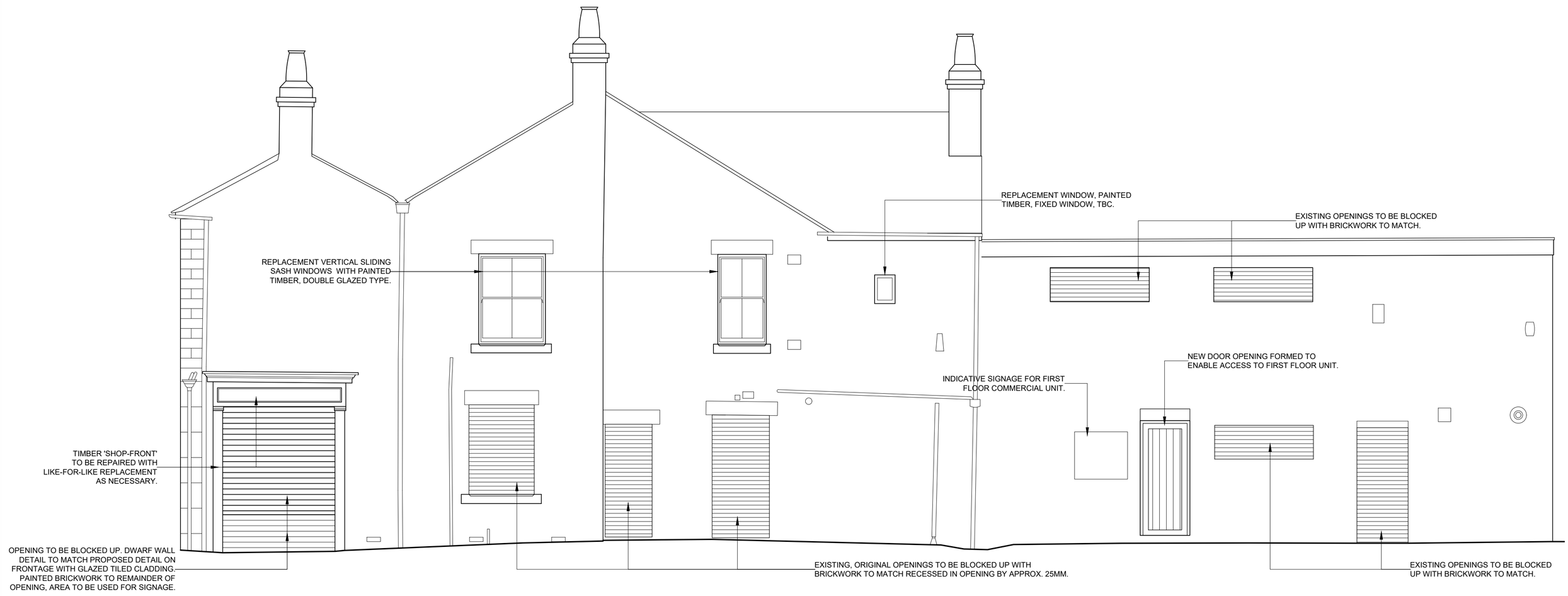

SIDE ELEVATION - 1:50 @ A1



FRONT ELEVATION - 1:50 @ A1

REFERENCE PHOTOGRAPHS





GREY RICHARDS TROWELL ARCHITECTURE

Address: 1-3 Greenhill, Wirksworth, Derbyshire, DE4 4EN
Tel: 01629 825491
Email: info@grtarchitecture.co.uk
Website: www.grtarchitecture.co.uk

Client:	Justin Mansfield		
Project:	Wards Shoe Shop, Belper		
Address:	Wards Shoe Shop, 36 King St, Belper, DE56 1PL.		
Drawing:	PROPOSED PLANS AND ELEVATIONS		
Dwg No:	002	Date:	28.07.2022
Scale:	1:50	Paper size:	A1
RIBA Stage:	003		

Please Note:

Drawings up to RIBA Work Stage 4 are not sufficiently detailed for construction

DO NOT SCALE DRAWING

© Grey Richards Trowell Architecture all rights reserved