AVA | 2022 | 0692

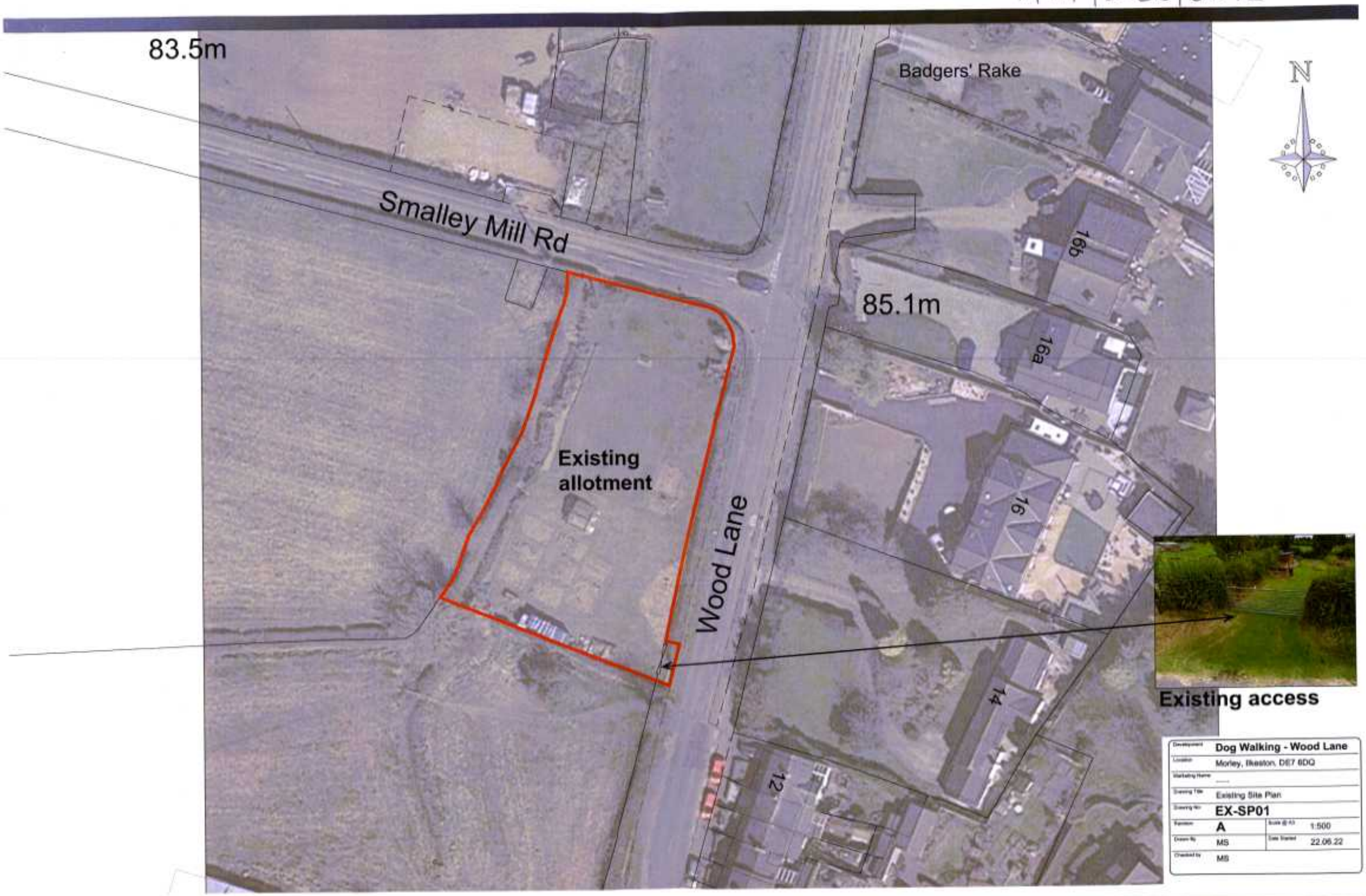

Wood Lane, Dog Walking Application.