Revision		Date
A	Changes to proposed planting	25/08/2022

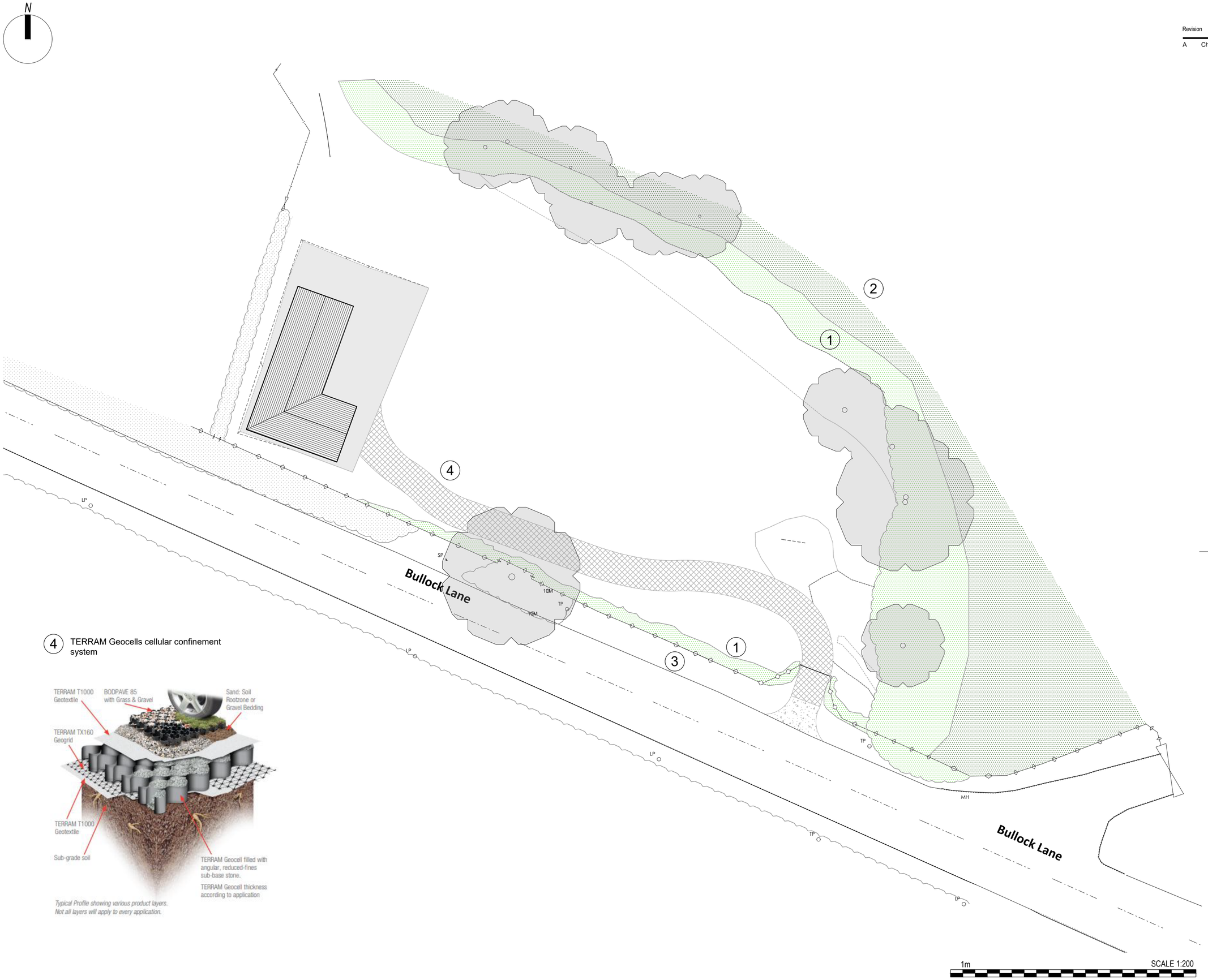

4 TERRAM Geocells cellular confinement system

Typical Profile showing various product layers. Not all layers will apply to every application.

Key:

1. Proposed planting scheme

Species which should comprise 70-75% of hedge:
- Prunus spinosa Blackthorn
- Crataegus monogyna Hawthorn
- Ilex aquifolium Holly
- Fagus sylvatica Beech

The remaining 25-30% of hedge should be made up from at least two of these species:
- Corylus avellana Hazel
- Acer campestre Field maple
- Frangula alnus Alder buckthorn
- Rosa canina Dog rose
- Viburnum opulus Guelder rose

2. Re-instate native planting

3. Retained fencing

4. TERRAM Geocells cellular confinement system (see detail)

PlanningDesign
Second Floor, Suite 3
Woburn House
Vernon Gate
Derby DE1 1UL
Tel: 01332 347 371
E-mail: info@planningdesign.co.uk
www.planningdesign.co.uk

CLIENT
Mr & Mrs Clarke

STATUS:
PLANNING

PROJECT DESCRIPTION:
Change of use of land for private equestrian use, the erection of a stable building and the formation of a new vehicular access

DRAWING TITLE:
Landscaping Plan As Proposed

DRAWN BY:	CHECKED BY:
MJK	AS
DRAWING NUMBER: 007	REVISION: A
SCALE: 1:200 @A2	DATE: August 2022

DRAWING REF:
3655 - 007

© COPYRIGHT EXISTS ON THE DESIGNS AND INFORMATION SHOWN ON THIS DRAWING: The Contractor must verify all dimensions on site before making shop drawings or commencing work of any kind. No dimensions to be scaled from this drawing. Architect to be notified of any discrepancies in dimensions immediately