PROPOSED RESIDENTIAL DEVELOPMENT MANSFIELD ROAD/SALCOMBE ROAD ALFRETON DERBYSHIRE

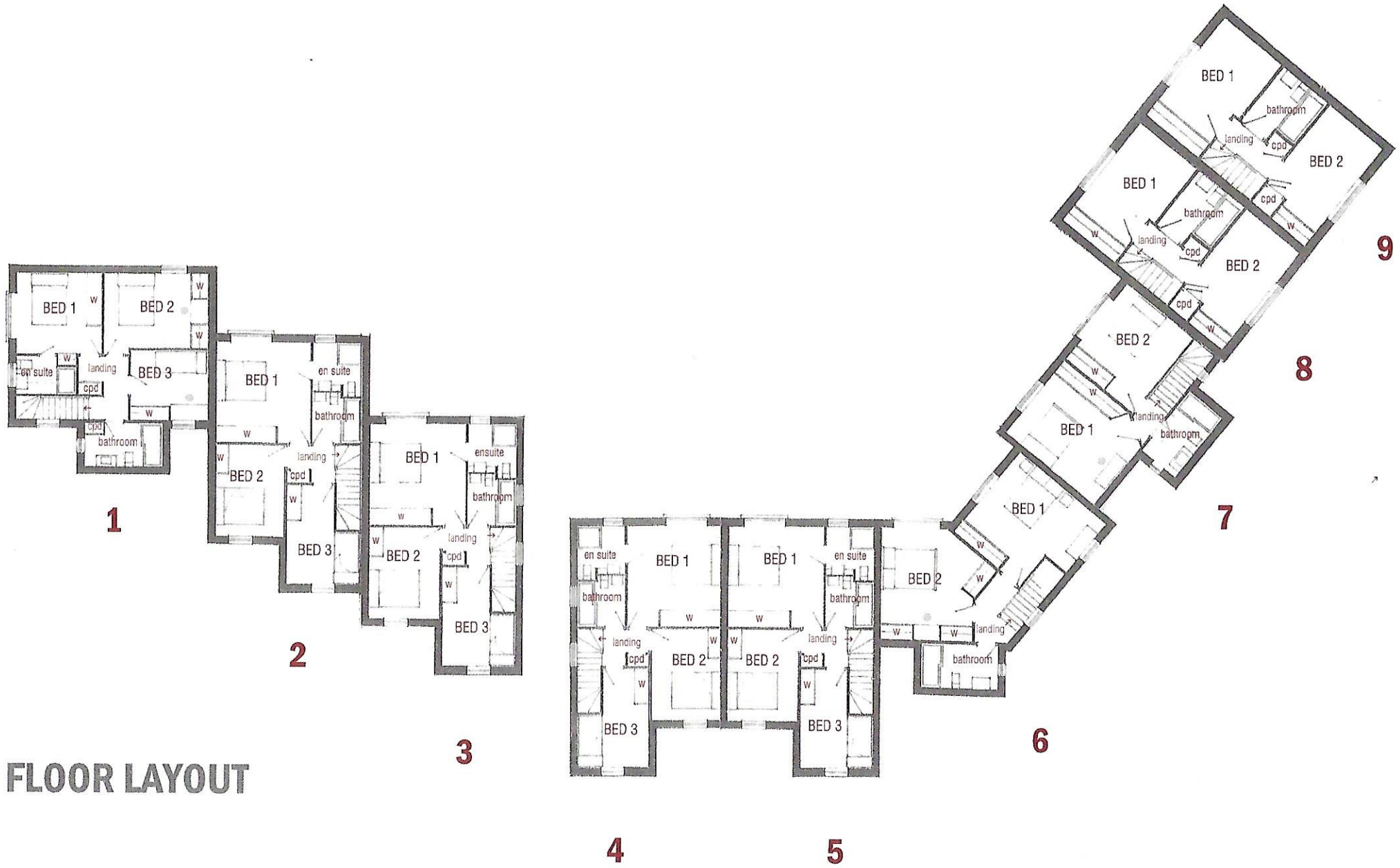

FIRST FLOOR LAYOUT

Scale: 1/200 [@A3]

Date: April 2021

Dwg.No: GTS/MRA/09

'Blue Horizon'
Main Road Higham
Derbyshire DE55 6EH
T: 01773 835304
E: ernieaustin1942@hotmail.com

aus
planning & building services