

Proposed Side Elevation (1:100)

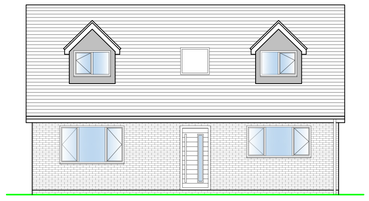

Proposed Front Elevation (1:100)

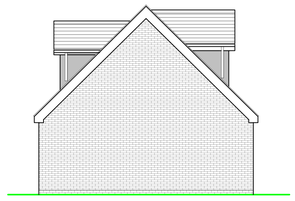

Proposed Side Elevation (1:100)

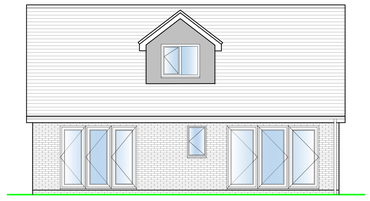

Proposed Rear Elevation (1:100)

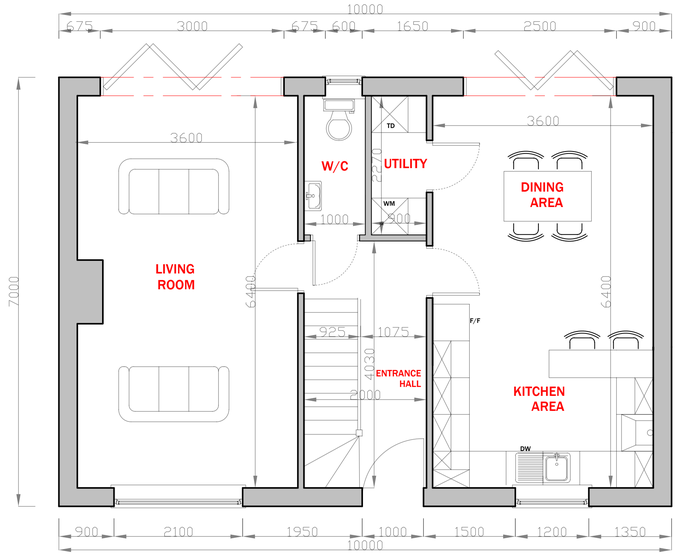

Proposed Ground Floor Plan (1:50)

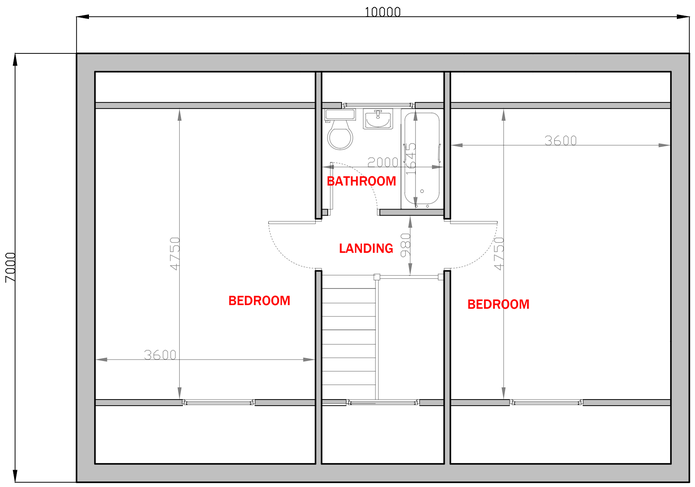

Proposed First Floor Plan (1:50)



Proposed Site Plan (1:100)

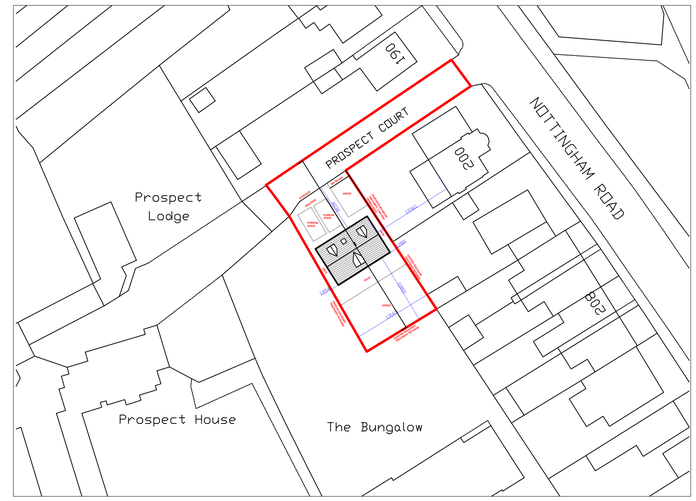

Proposed Block Plan (1:500)

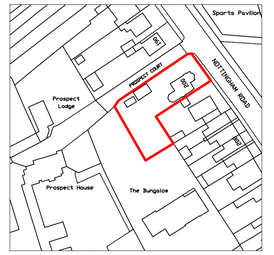

Layout (1:1250)
Ordnance Survey licence number 40044851

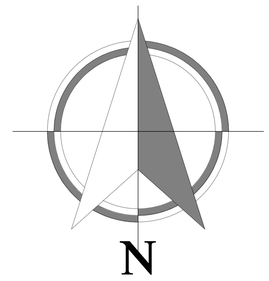

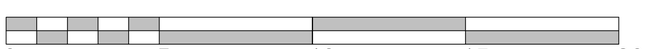

SCALE BAR 1:100

200 Nottingham Road, Ripley

All dimensions to be checked on site
All drainage positions and inverts to be checked on site.
No work to commence until receipt of Water authority approval.
It is the responsibility of the property owner to comply with the party wall act where building near to a boundary.

Revision	Date	Description	Drawn By

Architecture Ltd

Derby Office
2 Broomfield Cottages, Morley, Derby, DE7 6DN
T. 01332 830313

Nottingham
20 Fletchergate, Nottingham, NG1 2FZ
T. 0115 8320289

Stafford
79 Witney Rd, Stafford ST17 0BP
T. 01785 593026
M. 07974 438575
E. Tim@b-d-s.co.uk
W. www.BDSARCHITECTURE.CO.UK

Project
200 Nottingham Road, Ripley

Drawn by	Date	Proposal	Project
Will North	01 Sep 21	Extensions & New Build	1916NR 003 Rev A