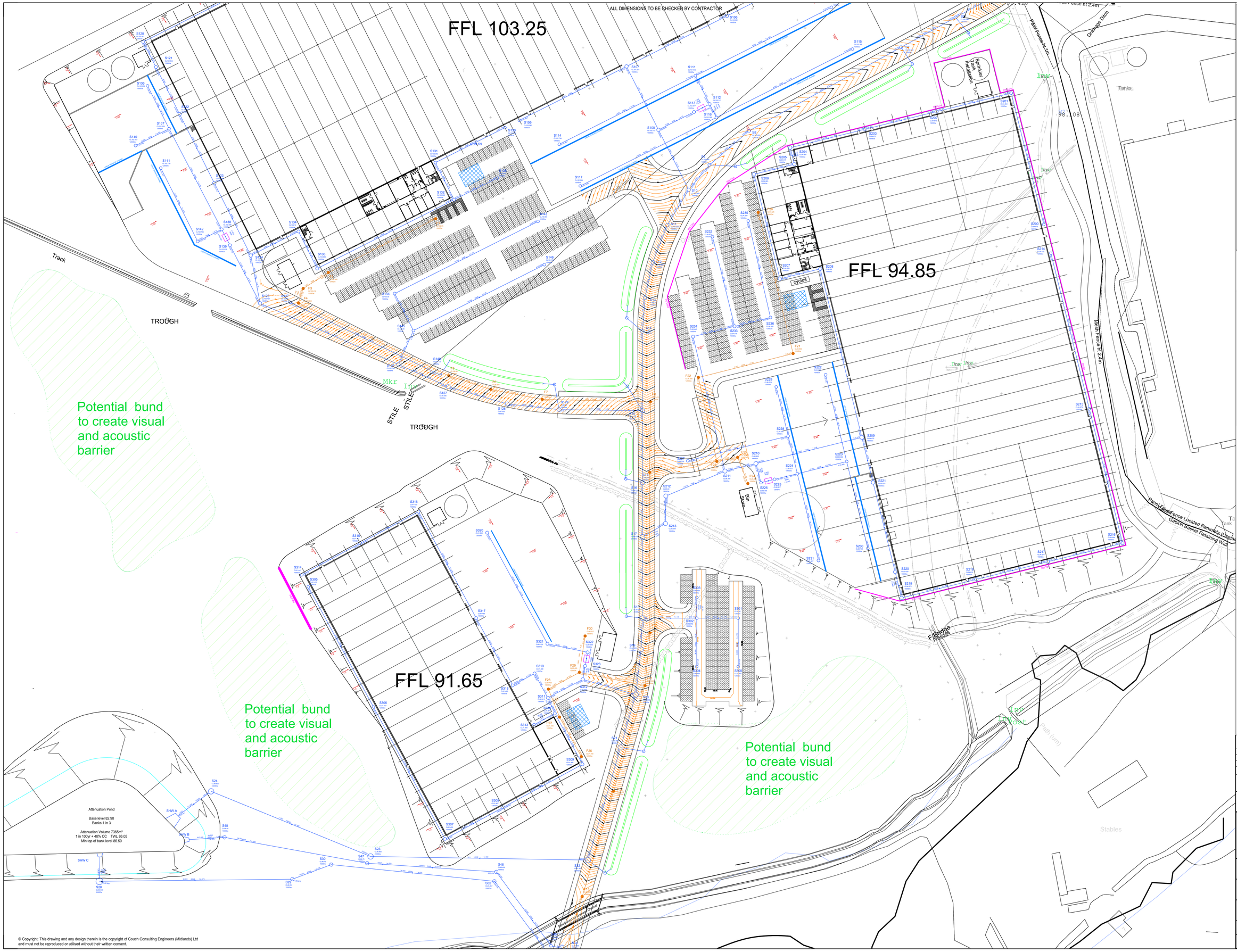

Key :

FFL 93.000	Finished Floor Level
0.000m (1.100 l/s)	Highway Drainage and Gully Connection to Swale (Not shown)
SH1	Highway Swale
	Surface Water Drainage
	Porous Paving Parking Bay
LINEAR DRAINAGE CHANNEL	Linear Drainage Channel
	Bypass Petrol Interceptor
	Rainwater Harvesting Tank (Indicative - Size TBC by specialist to meet requirements for each unit)
	Foul Water Drainage
	Banking Works (max 1:3 unless otherwise stated)
1:15	Fall Arrow
RW 0.5m	Retaining Wall (Max height shown)

SURFACE WATER DESIGN SUMMARY

Overall Site Developed Area - 23 Ha

Development Impermeable Area - 10.1 Ha

The surface water drainage strategy has been prepared in accordance with the principles set out in Inspire Flood Risk Assessment GHL-1355-01-FRA - 002 April 2019

The discharge rate has been restricted to Qbar greenfield runoff rate.

As the impermable area of development has reduced since FRA was approved so discharge rate has been reduced on a pro rata basis to accord with reduction in impermable area to 53.0 l/s for all storm events upto and including critical 100yr + 40% CC storm event. Attenuation basin is sized according to provide storage volume required due to discharge rate restriction.

No urban creep allowance has been applied to Industrial Estate areas.

Surface Water system has been design in accordance with principles set out in the FRA including water quality treatment using a combination of SuDS techniques in accordance with Simple index method.

Surface Water discharges to be outfall via headwall at 53 l/s into Denby/Ruffle Brook

REV	AMENDMENT	BY	DATE
P3	FFL Revised. Attenuation pond amended to be outside revised flood plain extents identified during flood modelling. Drainage Revised to Suit.	MWA	04.08.2022
P2	Indicative bunds removed	MWA	01.03.2022
P1	Attenuation Pond - Additional information added	MWA	17.12.2021
P0	First Issue	MWA	10.12.2021

CE PROJECT EXECUTION CLASS: N/A

All materials supplied in relations to those specified on this drawing are to be CE marked in accordance with the European Union Declaration of conformity

PURPOSE OF ISSUE

PRELIMINARY

COUCH Consulting Engineers
Civil & Structural

The Old Forge, Priory, London Road, Carwell, Sutton Coldfield. B75 5SH Tel: 0121 308 7557 info@coeng.co.uk

14-16 St. Nicholas, Church Street, Warwick. CV34 4JD Tel: 01926 409 036

Genesis Centre, 18 Innovation Way, Stoke-on-Trent. ST6 4BF Tel: 01782 366 160 www.coeng.co.uk

CLIENT

GARNER HOLDINGS LTD

PROJECT

PHASE 2
DENBY HALL BUSINESS PARK

DRAWING TITLE

DRAINAGE STRATEGY
SHEET 2 OF 3

SHEET SIZE	SCALE	DATE	DRAWN	CHECKED	STATUS
A0	1:500	DEC 2021	MWA	CCE	-

CCE PROJECT No.	DRAWING No.	REV
C8093	8093-C-111	P3

© Copyright: This drawing and any design therein is the copyright of Couch Consulting Engineers (Midlands) Ltd and must not be reproduced or utilised without their written consent.