THIS DRAWING IS THE PROPERTY OF TDR DESIGN SERVICES LIMITED. COPYRIGHT IS RESERVED AND IS ISSUED ON THE CONDITION THAT IT IS NOT COPIED, REPRODUCED OR DISCLOSED, EITHER WHOLLY OR IN PART WITHOUT WRITTEN PERMISSION FROM TDR DESIGN SERVICES.

DO NOT SCALE OFF THIS DRAWING. ALL DIMENSIONS AND SETTING-OUT TO BE VERIFIED ON SITE BY THE CONTRACTOR. IF IN DOUBT, CONTACT THE ORIGINATOR FOR CLARIFICATION.

ALL WORK TO BE CARRIED OUT IN ACCORDANCE WITH CURRENT BSI/EN STANDARDS AND CODES OF PRACTICE.

DRAWING NOTES

CAMPBELL STREET

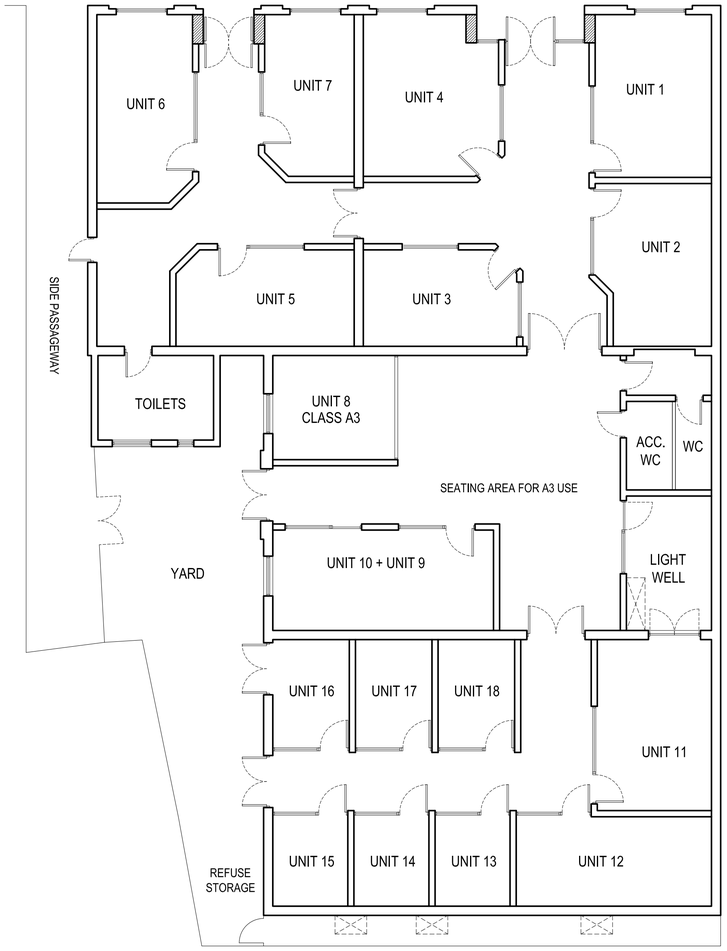

RAILWAY EMBANKMENT

EXISTING GROUND FLOOR PLAN

SCALE 1:100 @A1

CAMPBELL STREET

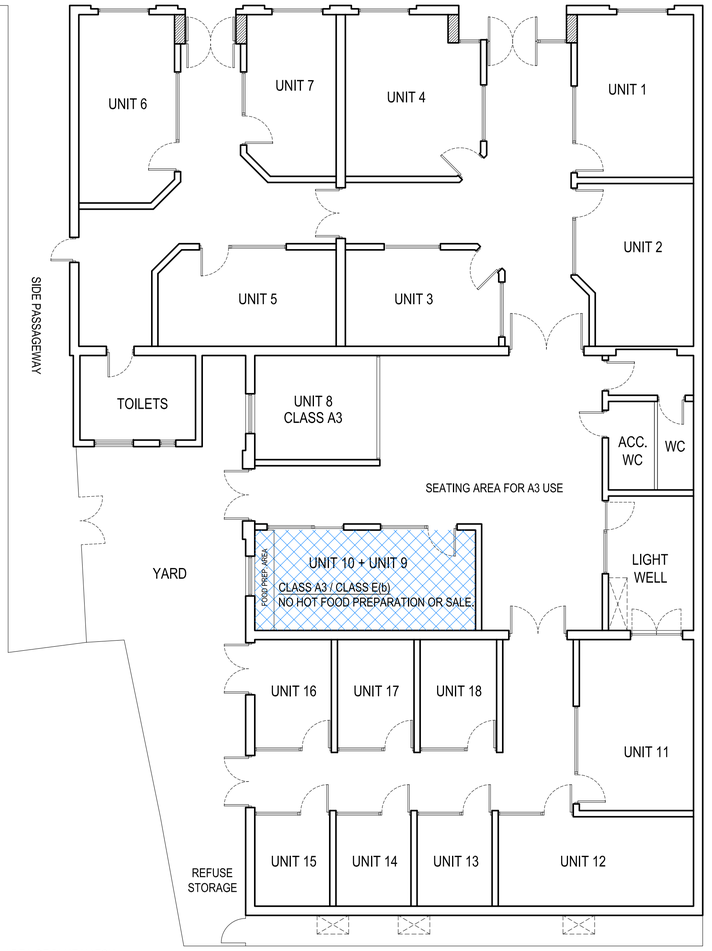

AREA OF BLUE HATCH INDICATES PROPOSED A3 USE.

RAILWAY EMBANKMENT

PROPOSED GROUND FLOOR PLAN

SCALE 1:100 @A1

REVISION	DATE	DESCRIPTION	DRAWN	CHECKED
001	07/10/22	Initial drawing issue.	SP	GP

DRAWING STATUS
PLANNING APPLICATION

TDR DESIGN SERVICES
THE OLD COTTAGE
MAIN ROAD
KIRK SMEATON
DONCASTER DN6 0LD
T: 01302 311 812
M: 07966 511 812
E: info@tdr-designservices.com
W: www.tdr-designservices.com

CLIENT
Mr. Paul Marshall

PROJECT TITLE
The 1924 Building, Campbell Street, Belper

DRAWING TITLE
Ground Floor Plan
Existing & Proposed Layouts

PROJECT NUMBER	DRAWING NUMBER	REVISION
20849-01	01-112	001

SCALE	DRAWN BY	CHECKED BY	DATE
1:100 @A1	SP	GP	07/10/22

COPYRIGHT © TDR DESIGN SERVICES LIMITED 2022, ALL RIGHTS RESERVED.