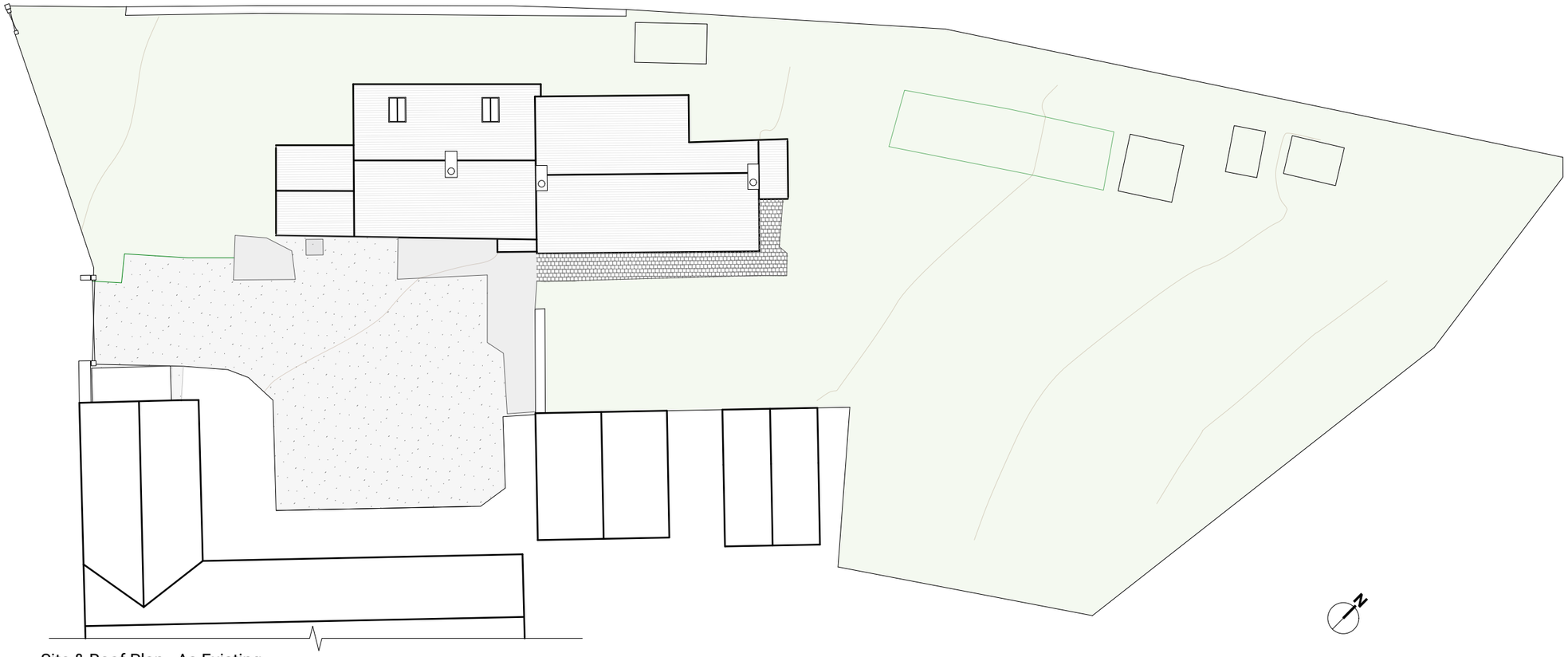

Site & Roof Plan - As Existing

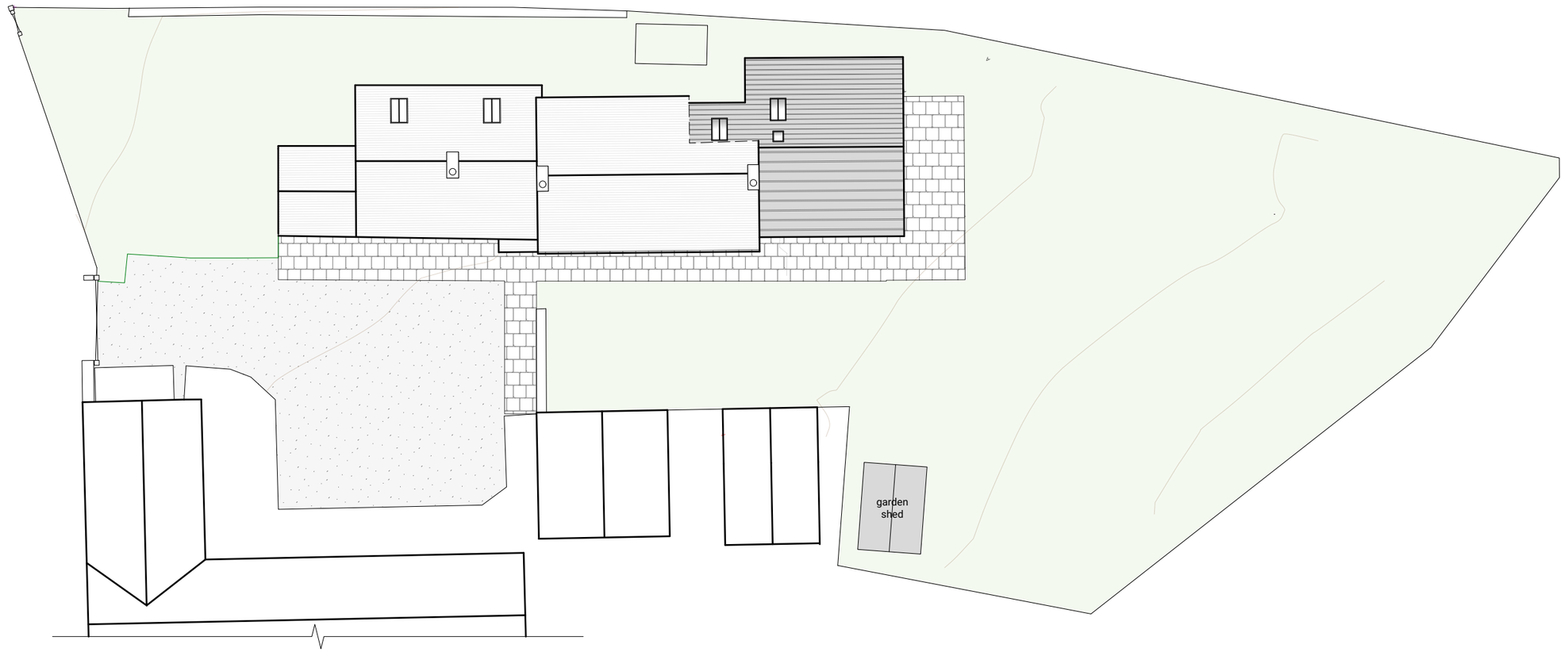

Site & Roof Plan - As Proposed

Do not scale from this drawing.

If in doubt ask.

The information contained in this drawing is the copyright of Lomas + Mitchell Architects and it may only be used under license.

Revision	Date Revised	Notes
B	19/10/22	Length reduced & depth increased. Rooflights relocated, rear link to extension to be recessed
A	14/07/22	Length reduced, rooflights relocated, rear link to extension to be recessed

Lomas + Mitchell Architects

Lomas + Mitchell Architects
MSE, Harper Way, Markham Vale, Chesterfield, S44 5JX

Tel: 01246 580405

Chartered Architects

Rakestones Farm
Dr and Mrs Anderson
Gorses, Kirk Ireton
Ashbourne, DE6 3JU

1:200 @A3 14/03/22
Site and Roof Plans **542/P02B**