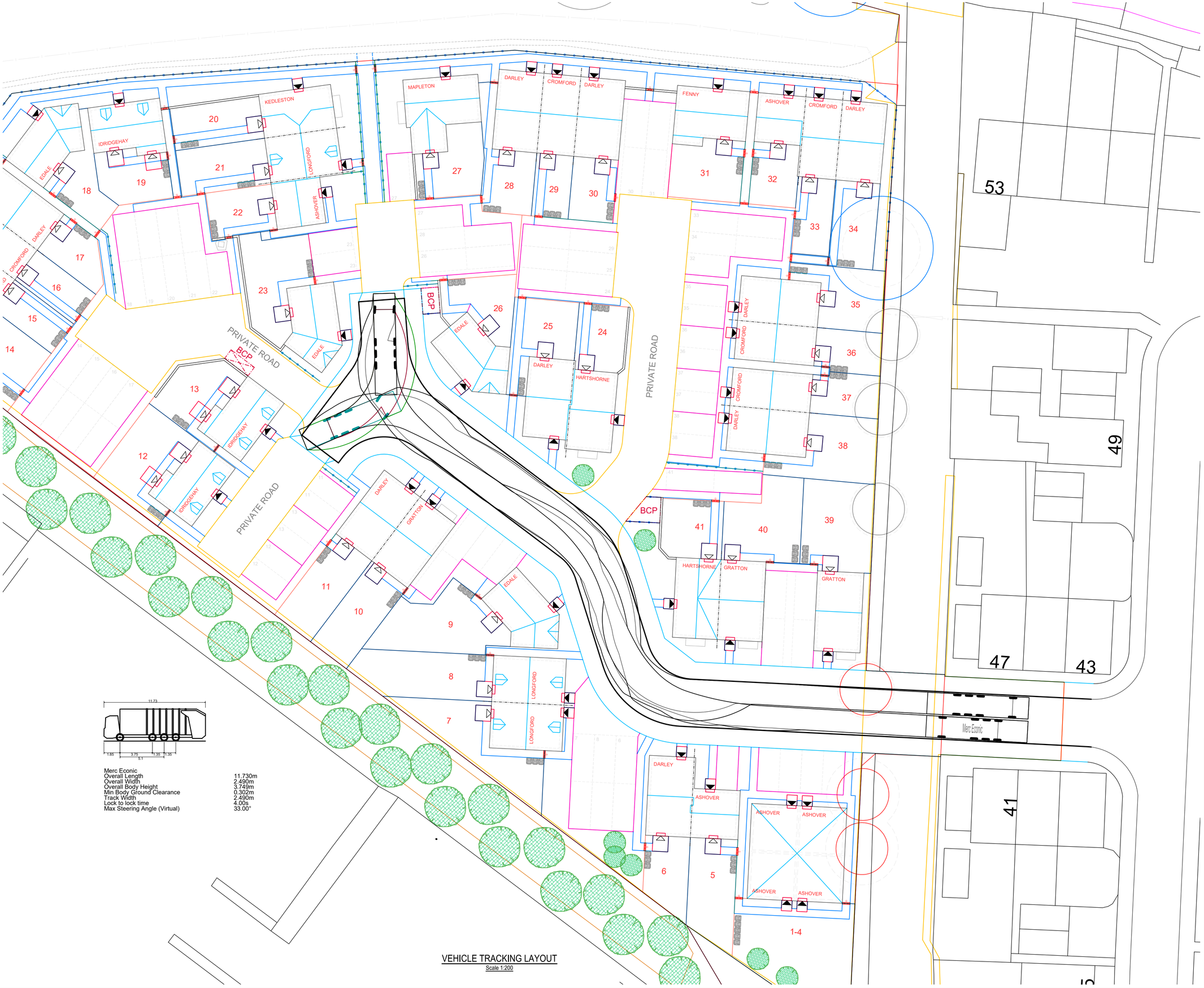

Merc Econic	
Overall Length	11.730m
Overall Width	2.490m
Overall Body Height	3.749m
Min Body Ground Clearance	0.302m
Track Width	2.490m
Lock to lock time	4.00s
Max Steering Angle (Virtual)	33.00°

VEHICLE TRACKING LAYOUT
Scale 1:200

DO NOT SCALE

This drawing is the copyright protected intellectual property of Diamond Wood & Shaw Limited and is not to be used or reproduced in any way without our written permission.

NOTES

1. THIS DRAWING IS TO BE READ IN CONJUNCTION WITH THE MANHOLE SCHEDULE AND ALL OTHER RELEVANT ARCHITECTS, ENGINEERS AND SPECIALIST CONTRACTORS DETAILS.
2. ALL DIMENSIONS ARE IN MILLIMETERS UNLESS OTHERWISE STATED.

Ref	Revision	Date	By
P3	Adjusted vehicle track to avoid kerbs	27.10.22	DW
P2	Adjusted to 11.5m refuse truck	06.10.22	DW
P1	First issue	20.09.22	DW

NOT FOR CONSTRUCTION

Issue: PRELIMINARY

DWS Consulting Engineers
Diamond Wood & Shaw Limited
The Old School • Blaby Road • Enderby • Leicester • LE19 4AR
Tel: 0116 284 8980 • Email: mail@dwsltd.co.uk

Project Title: UPPER MAREHAY ROAD, RIPLEY

Drawn	Engineer	Checked
DW	DW	LM

Scale at	Date
1:200 @ A1	SEP 2022

Drawing Title: VEHICLE TRACKING LAYOUT REFUSE TRUCK

Project No.	Drawing No.	Revision
22-17388	0-301	P3

BIM Code