

PROPOSED NEW SHED

VICKI BOAM - 2 LEGGERS ROW - RIDDINGS - ALFRETON - DE55 4FE

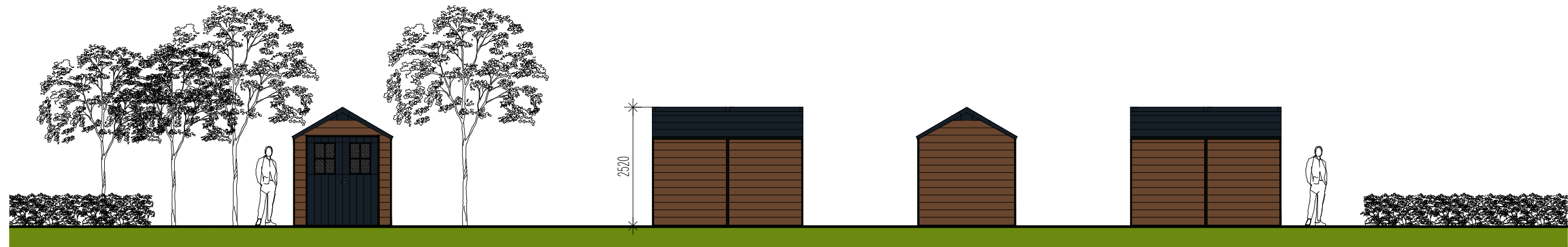

FRONT ELEVATION

SIDE ELEVATION

REAR ELEVATION

SIDE ELEVATION

ELEVATIONS - 1:100



BLOCK PLAN - 1:100

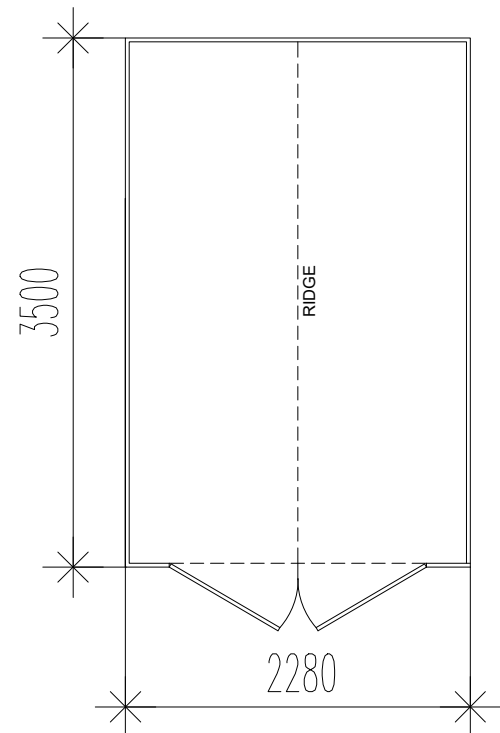
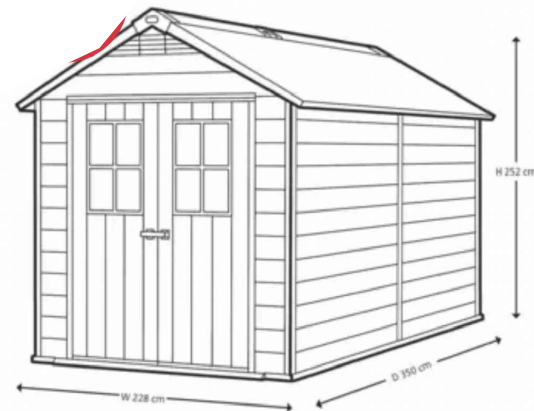

PLAN - 1:50

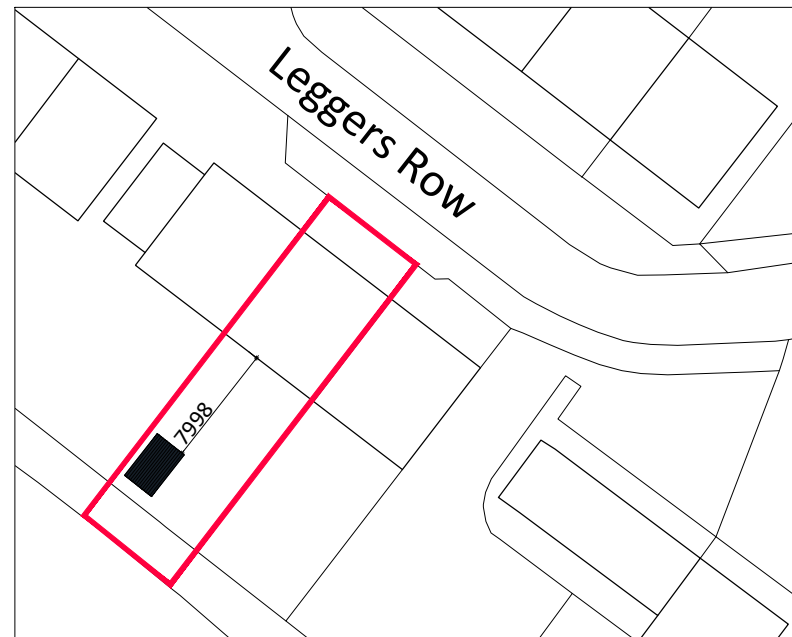

BLOCK PLAN - 1:500

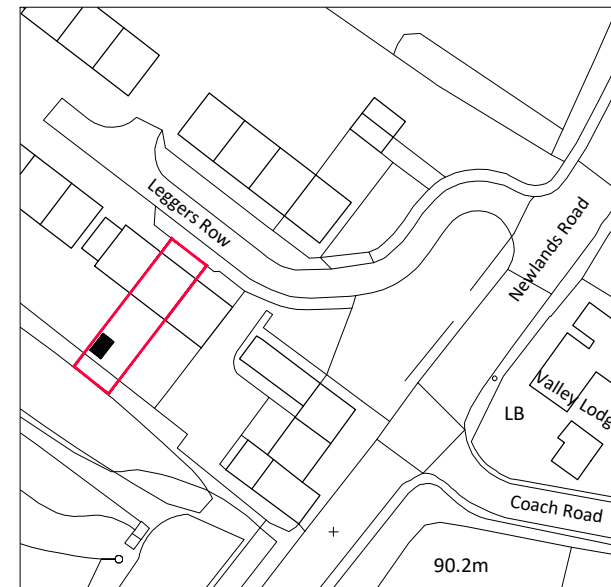

LOCATION PLAN - 1:1250

PRINT TO FIT A3



Written dimensions to be taken only. Do not scale from drawing.
Minor inaccuracies may occur due to printing processes.

S.L.DESIGN
71 High Street
Loscoe
Heanor
Derbyshire
DE75 7LG
Mobile : 07976 749090
E mail : s.l.design69@gmail.com

PROJECT ADDRESS
**2 LEGGERS ROW, RIDDINGS
GOLDEN VALLEY, ALFRETON,
DERBYSHIRE. DE55 4FE.**

CLIENT
MS VICKI BOAM

DRAWING TITLE
**PROPOSED NEW SHED
(Conservation Area)**

A	Shed type altered	07.11.22
Rev	Amendment	Date
SCALE	DRAWING No	
1:500 (Unless otherwise stated)		
DATE	204/PD/01A	
NOV, 2022		