PROPOSED ACCESS ARRANGEMENT WITH VISIBILITY REQUIREMENTS BASED ON SPEED SURVEY RESULTS - SCALE 1:500

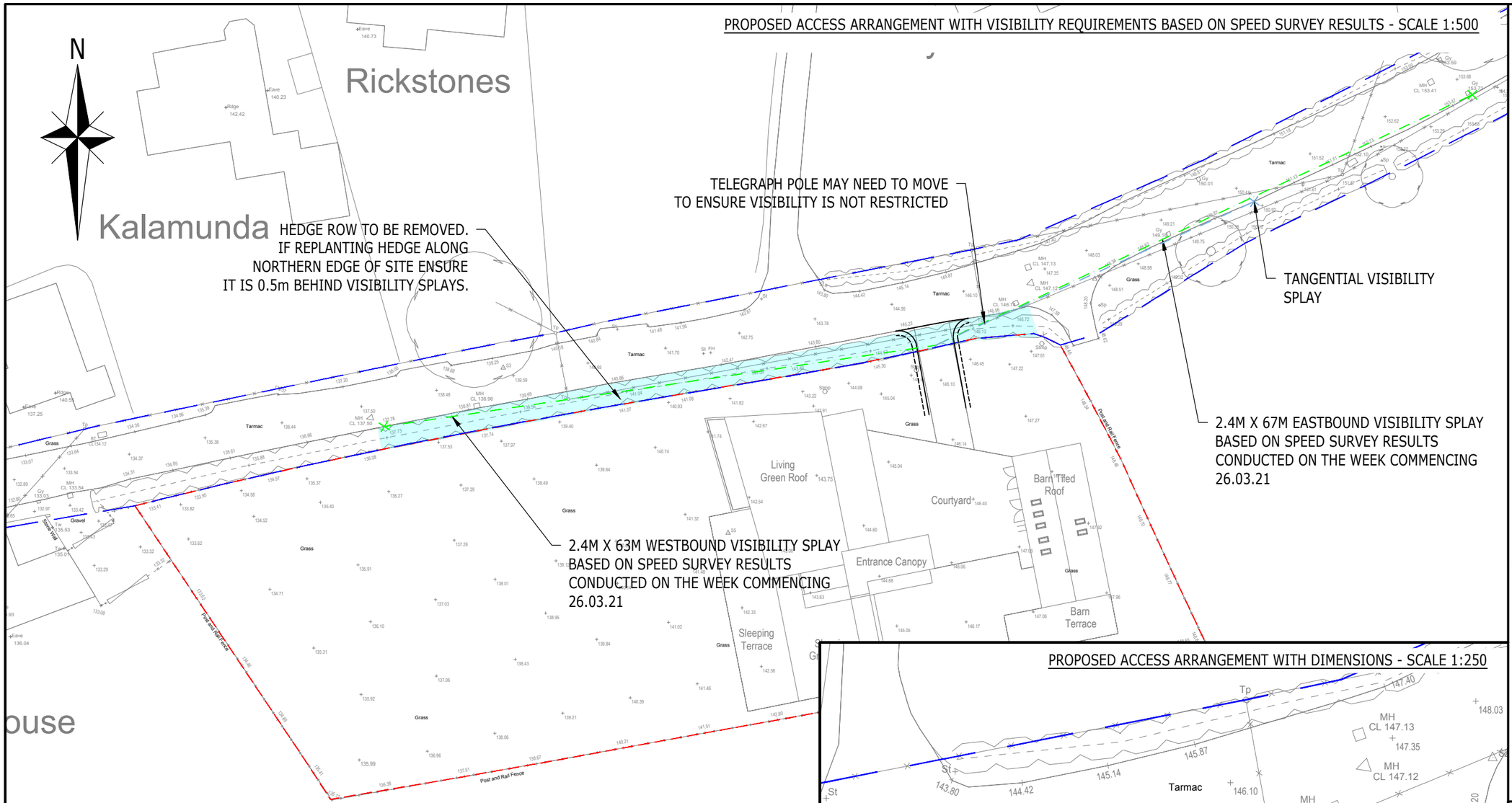

PROPOSED ACCESS ARRANGEMENT WITH DIMENSIONS - SCALE 1:250

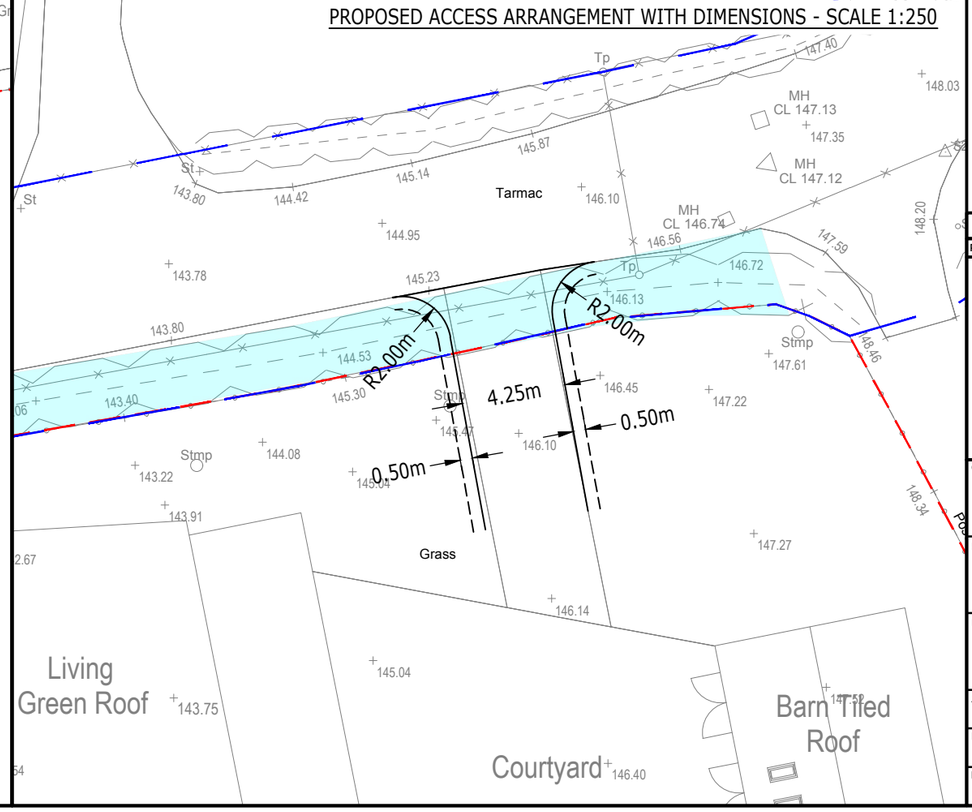

NOTES

1. ACCESS DESIGN BASED ON A PRIVATE DRIVEWAY FOR UP TO 5 DWELLINGS IN LINE WITH DELIVERING STREETS AND PLACES ADOPTED BY DERBYSHIRE COUNTY COUNCIL
2. SUBJECT TO VEHICLE SWEPT-PATH ANALYSIS, CAPACITY AND LEVELS ASSESSMENTS
3. VISIBILITY SPLAYS BASED ON SPEED SURVEY RESULTS CONDUCTED WEEK COMMENCING 26.03.21 TO ESTABLISH AVERAGE SPEEDS HEADING BOTH EASTBOUND AND WESTBOUND RESPECTIVELY
4. IT IS NOTED THAT A 0.5M VERGE IS ONLY REQUIRED IF THE PRIVATE DRIVEWAY IS BOUNDED BY A WALL OR HEDGE

KEY

INDICATIVE SITE BOUNDARY

HIGHWAY BOUNDARY

DRAFT

Rev	Description	Drn	Chk	App	Date
A	UPDATED SITE ACCESS	GL	ATB	ATB	04.05.22

ARDENT CONSULTING ENGINEERS
Third Floor
The Hallmark Building
52-56 Leadenhall Street
London
EC3M 5JE
Tel: 020 7680 4088
Web: www.ardent-ce.co.uk
E-mail: enquiries@ardent-ce.co.uk

Client: CHEVIN HOMES (DERBY) LTD

Project Title: HOB HILL, HAZELWOOD

Drawing Title: PROPOSED ACCESS ARRANGEMENT

A3 Scale	Date	Designed by
AS SHOWN	04.05.22	GL
Drawn by	Checked by	Approved by
GL	ATB	ATB

Drawing Number: 2102380-001 Rev A

Reproduced from/based upon Ordnance Survey material with the permission of the Controller of Her Majesty's Stationary Office, Crown Copyright Reserved. License No. 100044561