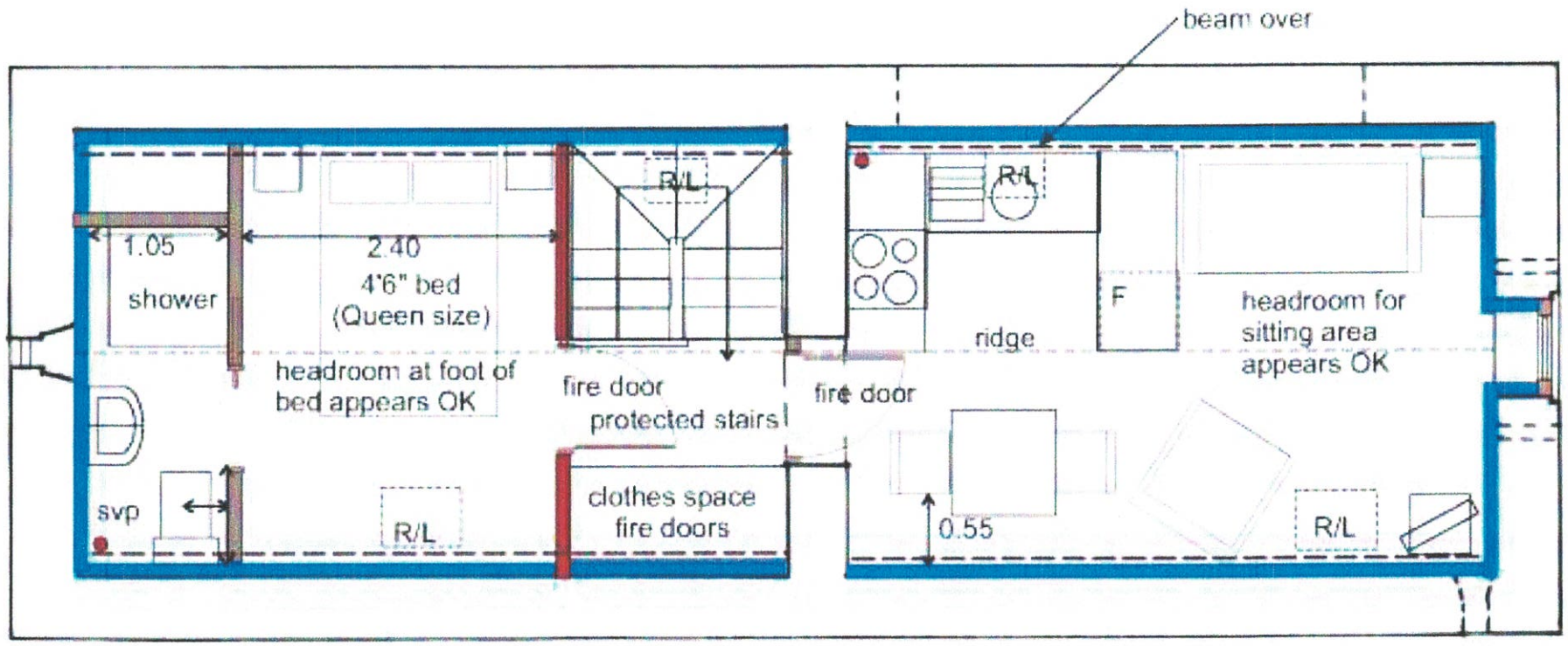


First floor

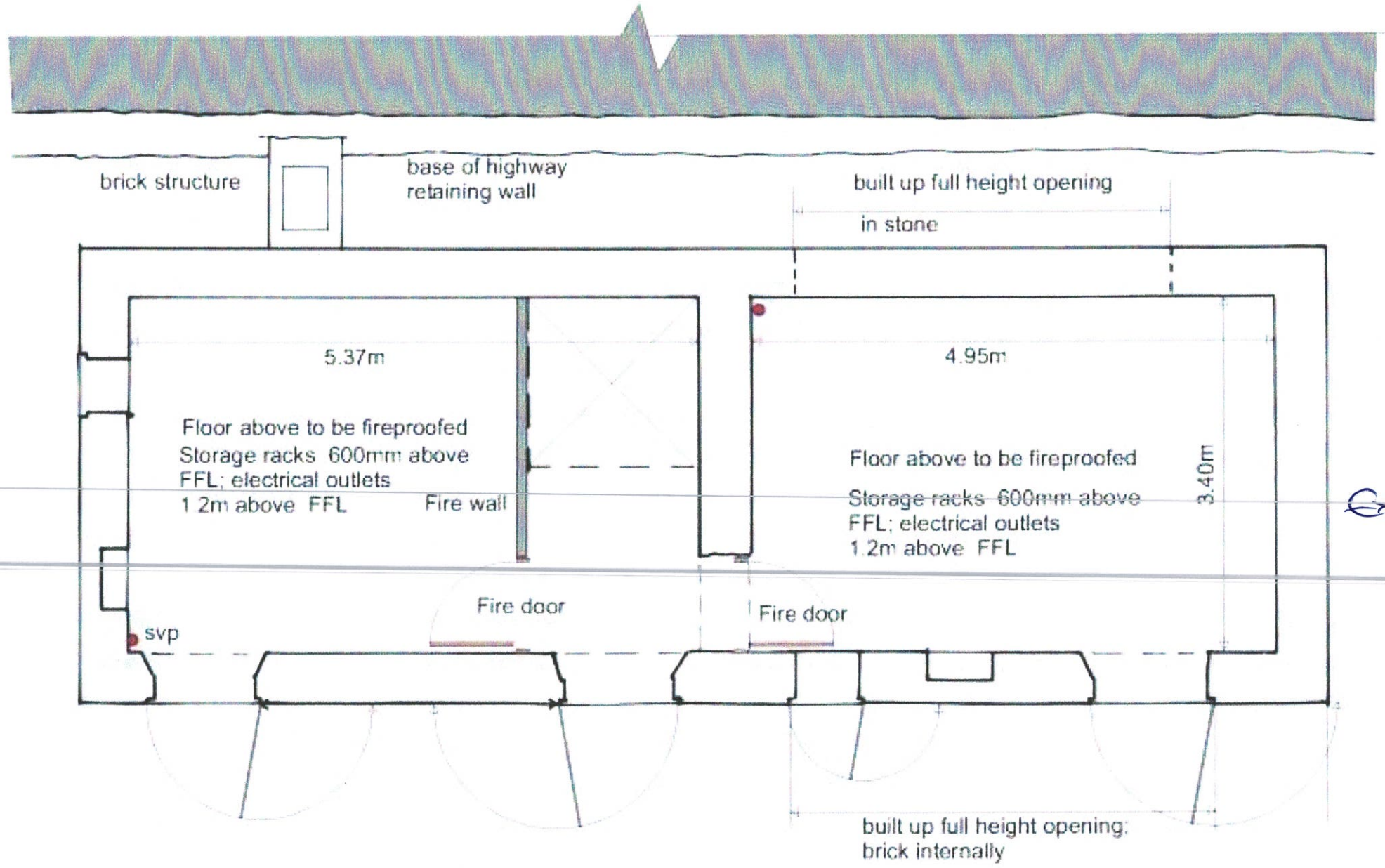





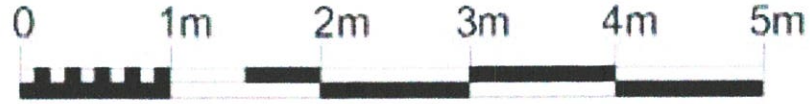


NOTES

The contractor is to check all information on site prior to placing orders &/or carrying out items of work or manufacture and is to advise the Architect immediately of discrepancies between site &/or dwgs &/or spec

All rights described in Chapter IV of the Copyrights, Designs & Patents Act 1988 have been generally asserted.

This drawing has been produced for the following, and should not be relied upon for any other purpose: Planning application

Barn conversion
Derby Road
Whatstandwell

# Proposed floor plans

scale 1:50 when printed at A3

DWG No 13.01.07

revisions

| | Date | DMR No |
|---|---|---|
| orig | 06/09/2013 | 3 |

**Barbara Bowman**
Architect
B.A., Dip. Arch., M.A., I.H.B.C.

Sunnybrae, Scarthin
Cromford, Matlock
Derbyshire DE4 3QF
Tel. 01629 822889
e-mail: Bjb822889@aol.com

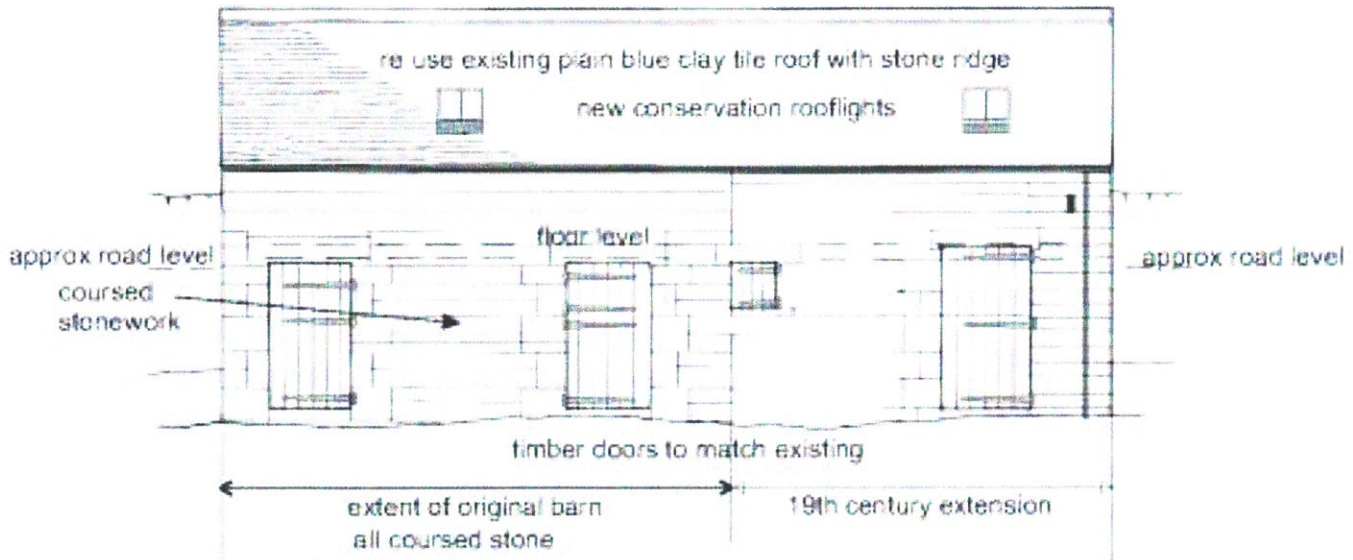


## East elevation

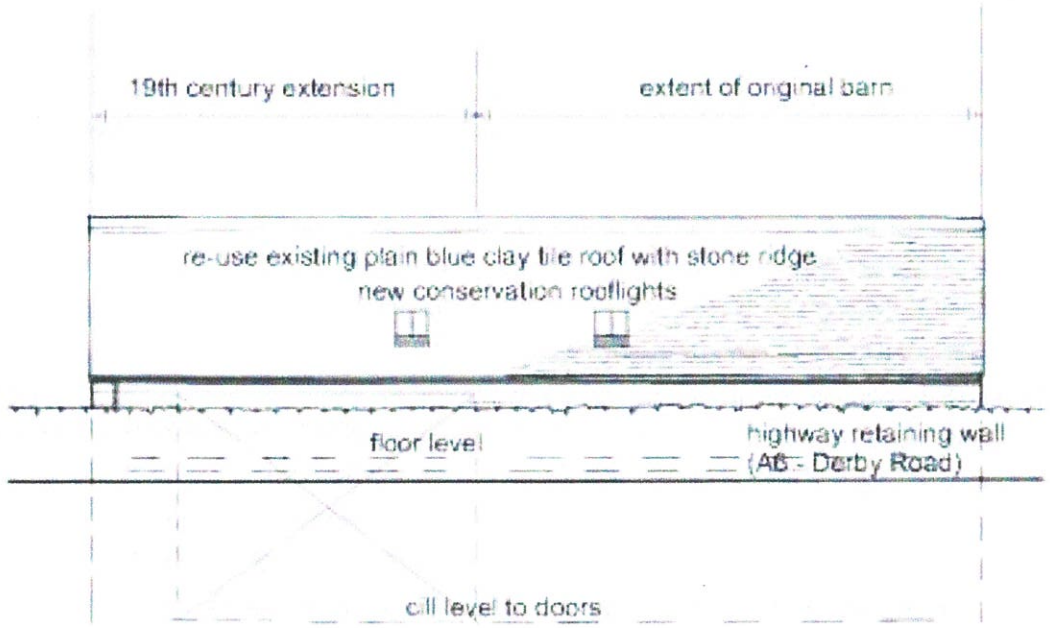


## West elevation

Conservation rooflights - projecting no more than 150mm above roof surface

Direct glaze vent slits, setting glass back 100mm from external face of stonework

Rainwater goods - fix 100mm dia hr cast iron or aluminium cast iron look alike gutters on rise and fall brackets and with matching downpipes

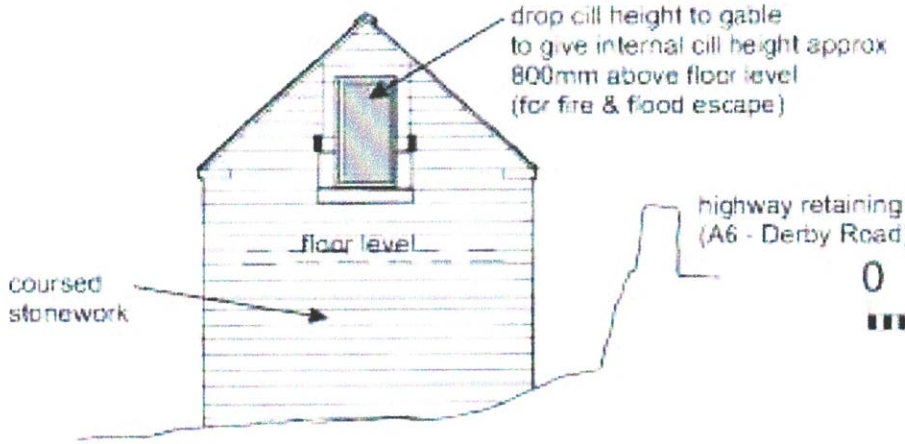


## South elevation

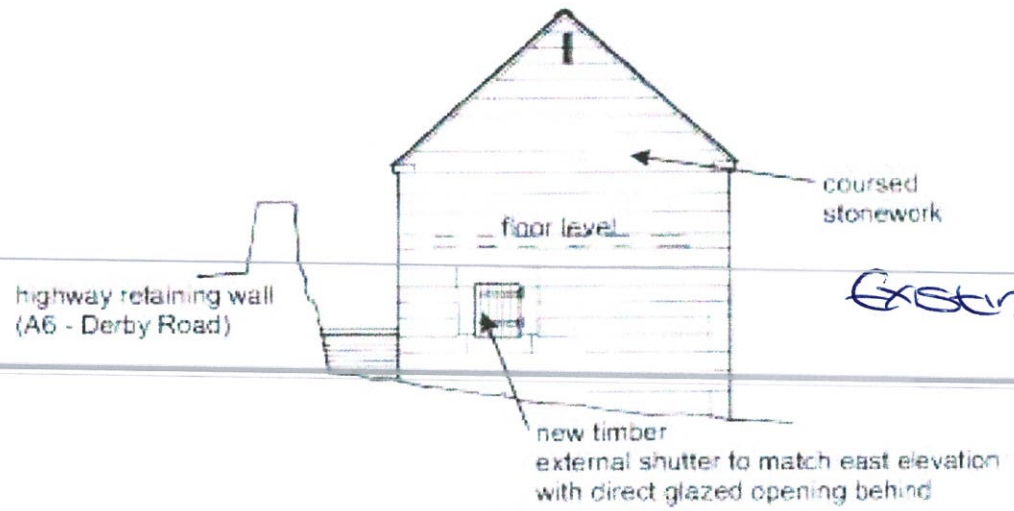


## North elevation

0 1m 2m 5m 10m

NOTES

The contractor is to check all information on site prior to placing orders &/or carrying out items of work or manufacture and is to advise the Architect immediately of discrepancies between site &/or dwgs &/or spec

All rights described in Chapter IV of the Copyrights, Designs & Patents Act 1988 have been generally asserted.

This drawing has been produced for the following, and should not be relied upon for any other purpose: Planning application

# Barn conversion
# Derby Road
# Whatstandwell

## Proposed elevations

Existing 3

scale: 1:100 when printed at A3

DWG No 13.01.08

revisions

| | Date | DMR No |
|---|---|---|
| a | 06/03/2013 | 3 |

**Barbara Bowman**
Architect
B.A., Dip. Arch., M.A., I.H.B.C.

Sunnybrae, Scarthin
Cromford, Matlock
Derbyshire DE4 3QF
Tel: 01629 822889
e-mail: Bjb822889@aol.com