



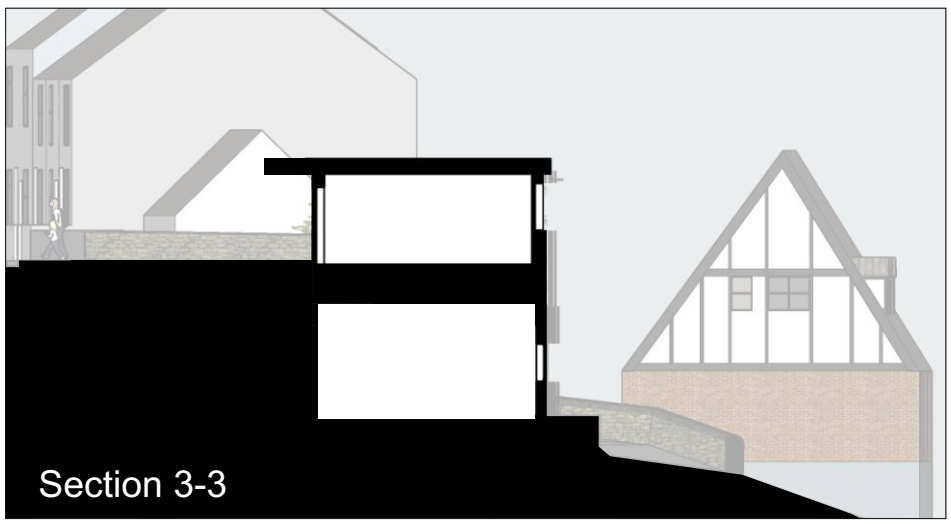

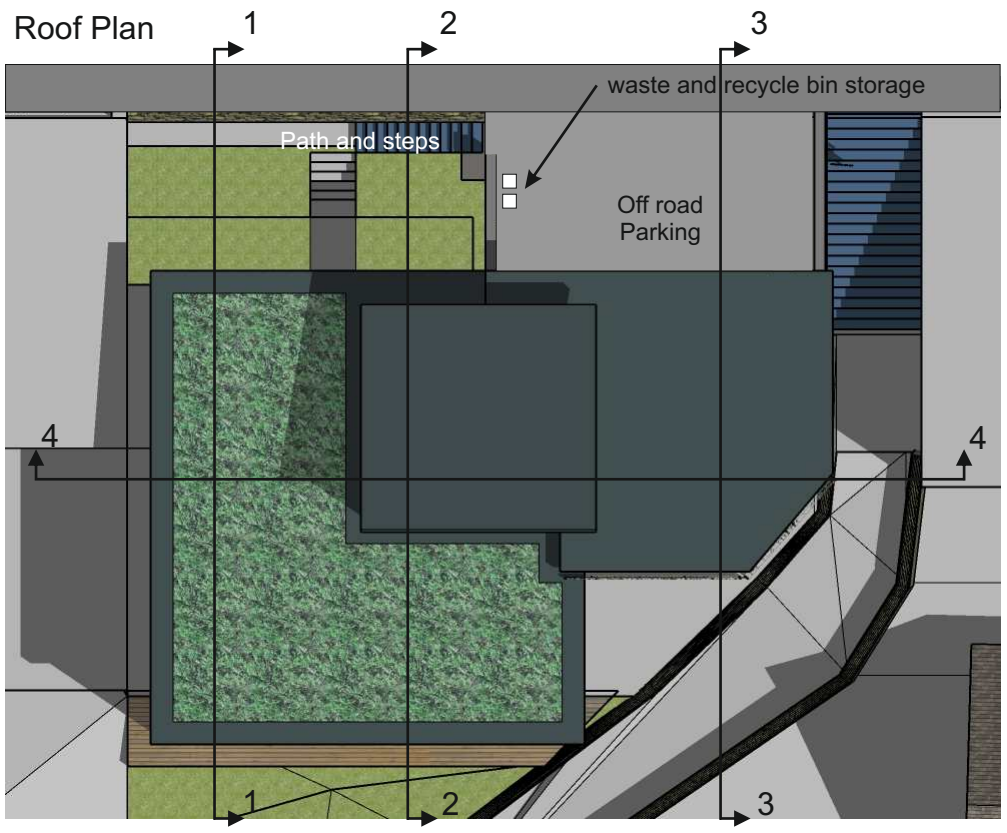



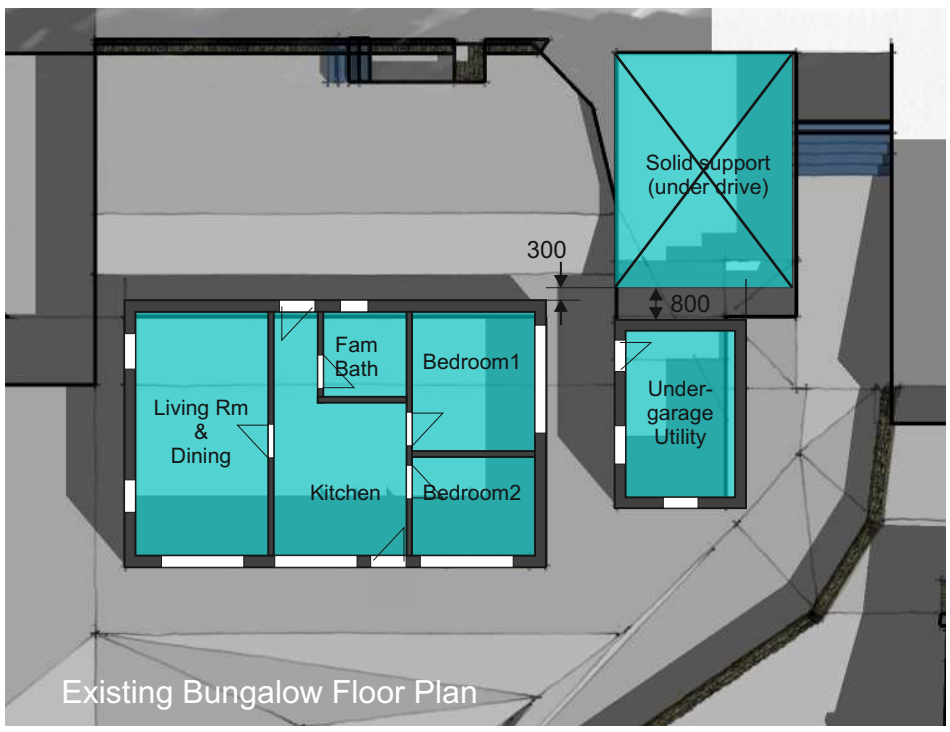

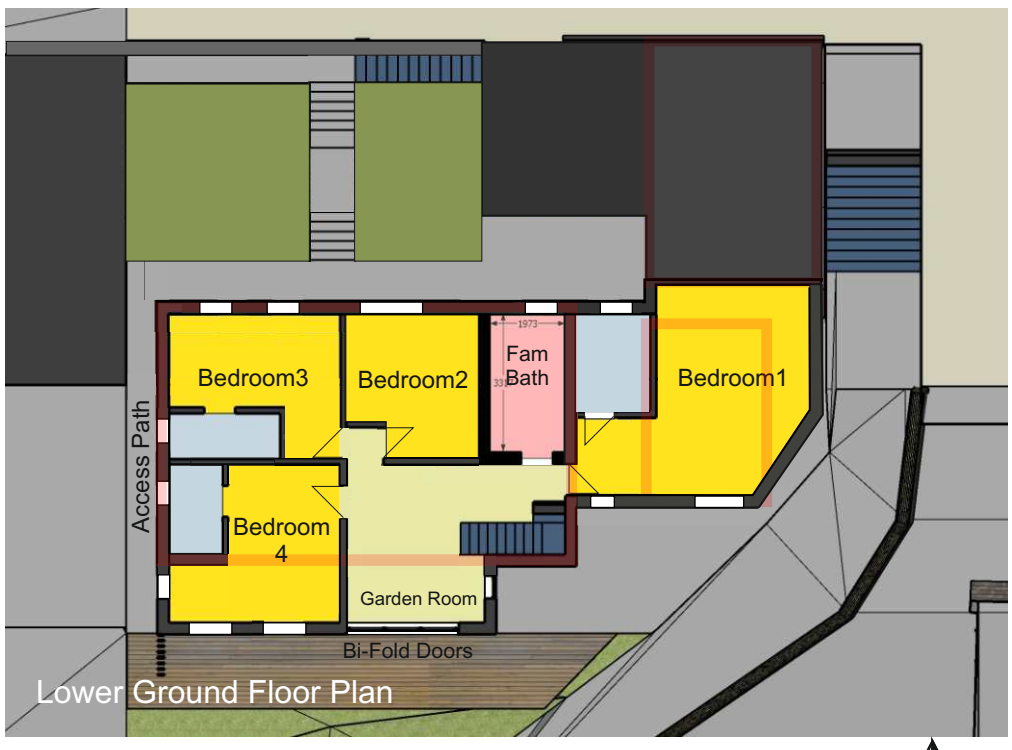

0 2 4 6 8 10 M

North

Scale 1:200



Revision '0' - 09/03/22
Issued for CLIENT APPROVAL
Revision 'A' - 30/03/22
Existing bungalow walls to be retained better indicated
Revision 'B' - 23/09/22
Update to Conservation comments
ISSUED for APPROVAL
Revision 'C' - 29/11/22
Update to Planning comments

Project: 83 Nottingham Road,		
Client: M.Cooper		
Title: Plans and Sections		
Scale: 1:200 @A3	Inception: Feb 2022	Drawn: DG
Job: C1028A	Dwg No: P02	Rev: C

DAVID GUY
ARCHITECTURAL
SERVICES
www.dg4design.co.uk
e: info@dg4design.co.uk
47 Long Row, Belper, De56 1DS Mobile 07979 542199