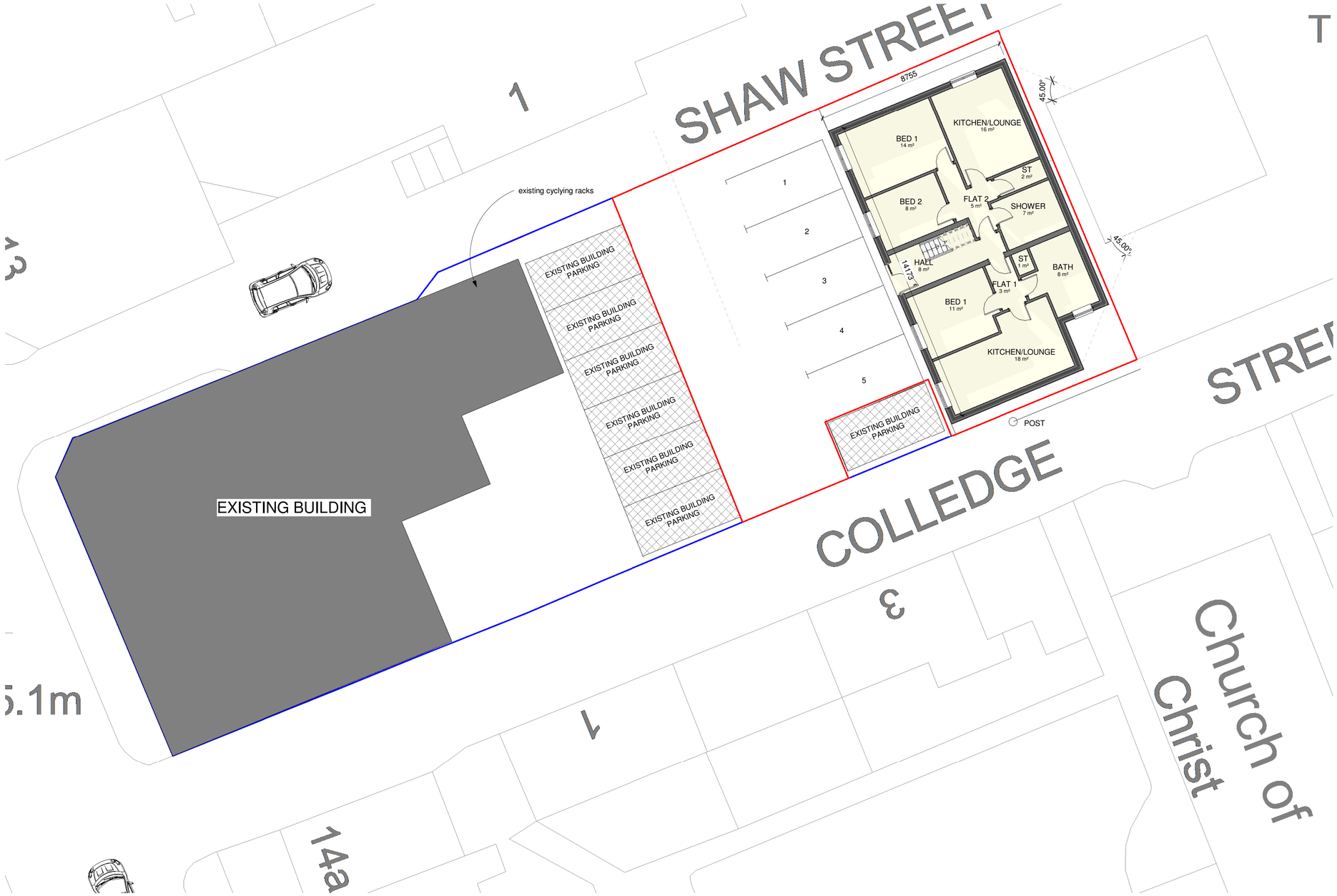

00 GROUND FLOOR
1 : 100

General

Drawings prepared for local authority. Any electrical, heating installation, joinery items, finishes, and fittings to be instructed by the client. The clients are to satisfy themselves that any buried private or public services will not affect the proposal.These drawings have been prepared on the understanding that work will not commence on site prior to the granting of planning permission and building reg approval. All drawings are copyrights and may not be used in conjunction with other projects

CDM REG 2015

These drawings have been prepared on the understanding that work will not commence on site prior to the granting of planning permission and building Reg approval. At this point the designers work is complete; hence the designer of this drawing will not be acting as the principle designer in terms of health and safety. Under the new regulations, both the client and the building contractor will have health and safety responsibilities and will need to prepare a construction phase plan for the scheme. the construction phase plan for the scheme should include risk assessment and method statements for elements of the works such as excavations, buried services, risk of electrocution, working at height, lifting and handling, etc. should you require guidance, please see HSE website.

Rev	Description	Date

STATUS	PURPOSE OF ISSUE
	BUIILDING REGULATIONS

INNOVATIVE DESIGN SOLUTION

For Enquiries:-

Khuram - +447878975415
Anzar - +447495282331
Email - ak.ids@hotmail.com

PROJECT

14 Greenhill Lane,
Alfreton, DE55 4EX

TITLE

GROUND FLOOR

CLIENT

PETE TAYLOR

DRAWN BY	CHECKED BY	DATE
Author	Checker	22/12/2022

SCALE (@ A1)	PROJECT NUMBER
1 : 100	0382

DRAWING NUMBER	REV
A100	

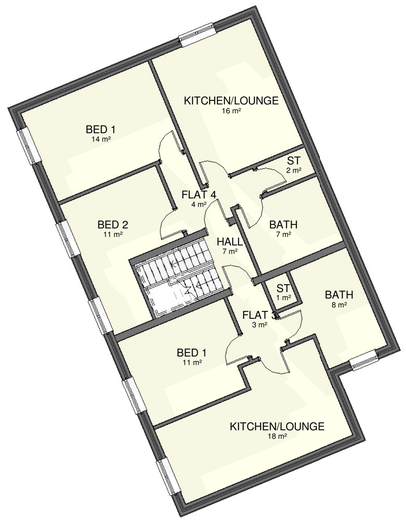

01 FIRST FLOOR
1 : 100

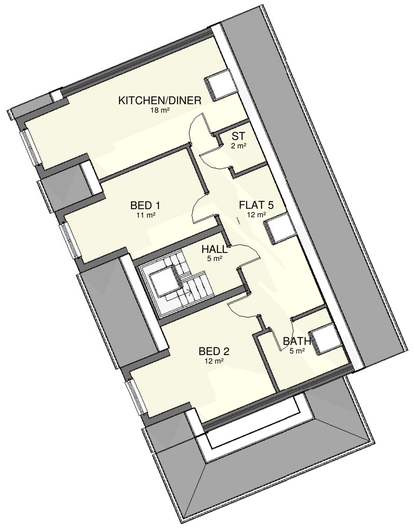

02 SECOND FLOOR
1 : 100

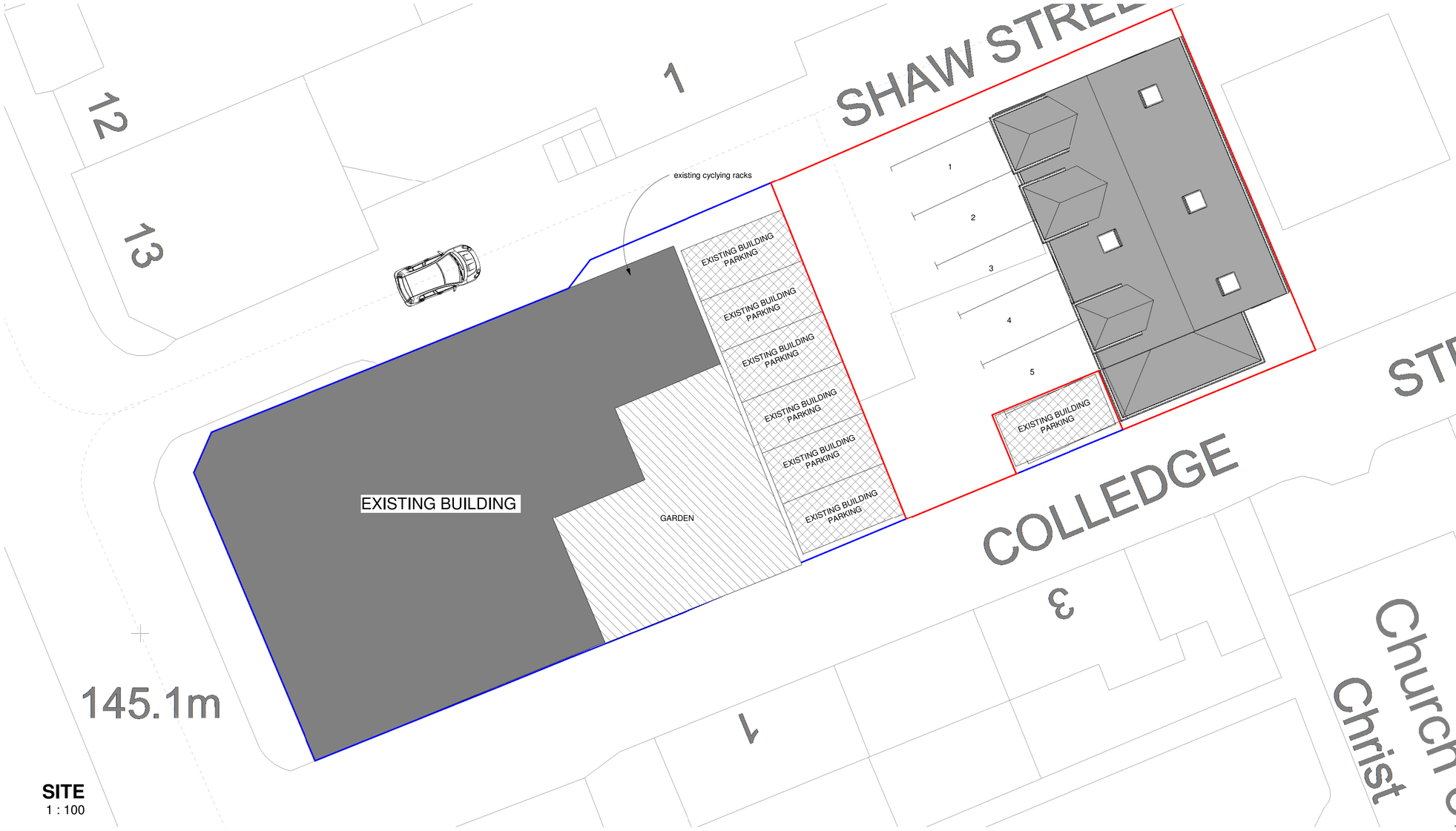

SITE
1 : 100

General

Drawings prepared for local authority. Any electrical, heating installation, joinery items, finishes, and fittings to be instructed by the client. The clients are to satisfy themselves that any buried private or public services will not affect the proposal.These drawings have been prepared on the understanding that work will not commence on site prior to the granting of planning permission and building reg approval. All drawings are copyrights and may not be used in conjunction with other projects

CDM REG 2015

These drawings have been prepared on the understanding that work will not commence on site prior to the granting of planning permission and building Reg approval. At this point the designers work is complete; hence the designer of this drawing will not be acting as the principle designer in terms of health and safety. Under the new regulations, both the client and the building contractor will have health and safety responsibilities and will need to prepare a construction phase plan for the scheme. the construction phase plan for the scheme should include risk assessment and method statements for elements of the works such as excavations, buried services, risk of electrocution, working at height, lifting and handling, etc. should you require guidance, please see HSE website.

Rev	Description	Date

STATUS	PURPOSE OF ISSUE
	BUIILDING REGULATIONS

INNOVATIVE DESIGN SOLUTION

For Enquiries:-

Khuram - +447878975415
Anzar - +447495282331
Email - ak.ids@hotmail.com

PROJECT

14 Greenhill Lane,
Alfreton, DE55 4EX

TITLE

FIRST & SECOND
FLOOR PLANS

CLIENT

PETE TAYLOR

DRAWN BY	CHECKED BY	DATE
Author	Checker	22/12/2022

SCALE (@ A1)	PROJECT NUMBER
1 : 100	0382

DRAWING NUMBER	REV
A101	



FRONT ELEVATION
1 : 50

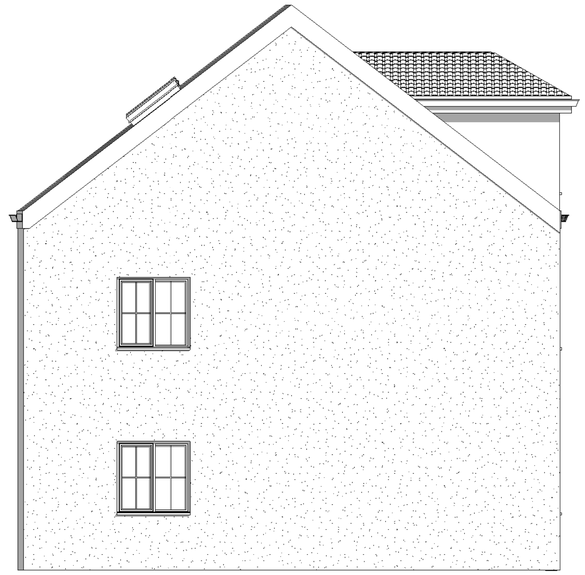

SIDE ELEVATION 2
1 : 50

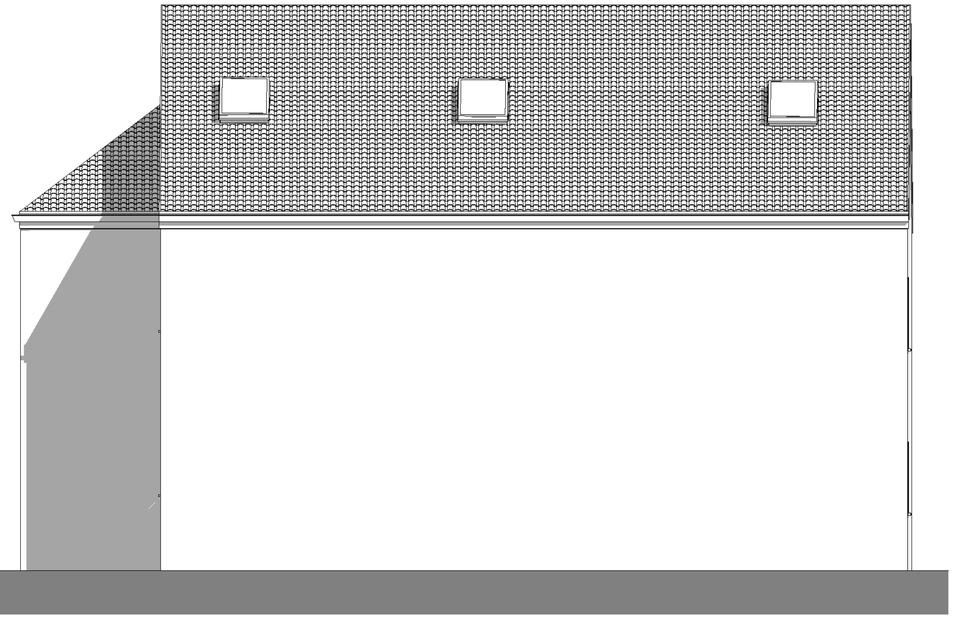

REAR ELEVATION
1 : 50

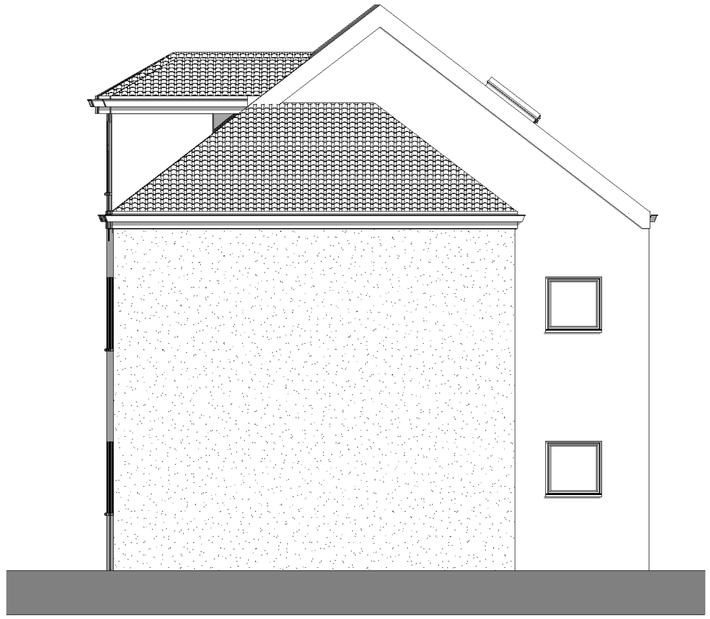

SIDE ELEVATION 1
1 : 50

General

Drawings prepared for local authority. Any electrical, heating installation, joinery items, finishes, and fittings to be instructed by the client. The clients are to satisfy themselves that any buried private or public services will not affect the proposal.These drawings have been prepared on the understanding that work will not commence on site prior to the granting of planning permission and building reg approval. All drawings are copyrights and may not be used in conjunction with other projects

CDM REG 2015

These drawings have been prepared on the understanding that work will not commence on site prior to the granting of planning permission and building Reg approval. At this point the designers work is complete; hence the designer of this drawing will not be acting as the principle designer in terms of health and safety. Under the new regulations, both the client and the building contractor will have health and safety responsibilities and will need to prepare a construction phase plan for the scheme. the construction phase plan for the scheme should include risk assessment and method statements for elements of the works such as excavations, buried services, risk of electrocution, working at height, lifting and handling, etc. should you require guidance, please see HSE website.

Rev	Description	Date

STATUS

PURPOSE OF ISSUE
BUIILDING REGULATIONS

INNOVATIVE DESIGN SOLUTION

For Enquiries:-

Khuram - +447878975415
Anzar - +447495282331
Email - ak.ids@hotmail.com

PROJECT

14 Greenhill Lane,
Alfreton, DE55 4EX

TITLE

PROPOSED
ELEVATIONS

CLIENT

PETE TAYLOR

DRAWN BY	CHECKED BY	DATE
Author	Checker	22/12/2022

SCALE (@ A1)	PROJECT NUMBER
1 : 50	0382

DRAWING NUMBER	REV
A102	



LOCATION PLAN 1-500

1 : 500



SITE LOCATION PLAN 1-1250

1 : 1250



3D

General

Drawings prepared for local authority. Any electrical, heating installation, joinery items, finishes, and fittings to be instructed by the client. The clients are to satisfy themselves that any buried private or public services will not affect the proposal.These drawings have been prepared on the understanding that work will not commence on site prior to the granting of planning permission and building reg approval. All drawings are copyrights and may not be used in conjunction with other projects

CDM REG 2015

These drawings have been prepared on the understanding that work will not commence on site prior to the granting of planning permission and building Reg approval. At this point the designers work is complete; hence the designer of this drawing will not be acting as the principle designer in terms of health and safety. Under the new regulations, both the client and the building contractor will have health and safety responsibilities and will need to prepare a construction phase plan for the scheme. the construction phase plan for the scheme should include risk assessment and method statements for elements of the works such as excavations, buried services, risk of electrocution, working at height, lifting and handling, etc. should you require guidance, please see HSE website.

North

Rev	Description	Date

STATUS	PURPOSE OF ISSUE
	BUIILDING REGULATIONS

AK INNOVATIVE DESIGN SOLUTION

For Enquiries:-

Khuram - +447878975415
Anzar - +447495282331
Email - ak.ids@hotmail.com

PROJECT

14 Greenhill Lane,
Alfreton, DE55 4EX

TITLE

LOCATION PLAN

CLIENT

PETE TAYLOR

DRAWN BY	CHECKED BY	DATE
Author	Checker	22/12/2022

SCALE (@ A1)	PROJECT NUMBER
As indicated	0382

DRAWING NUMBER	REV
A103	