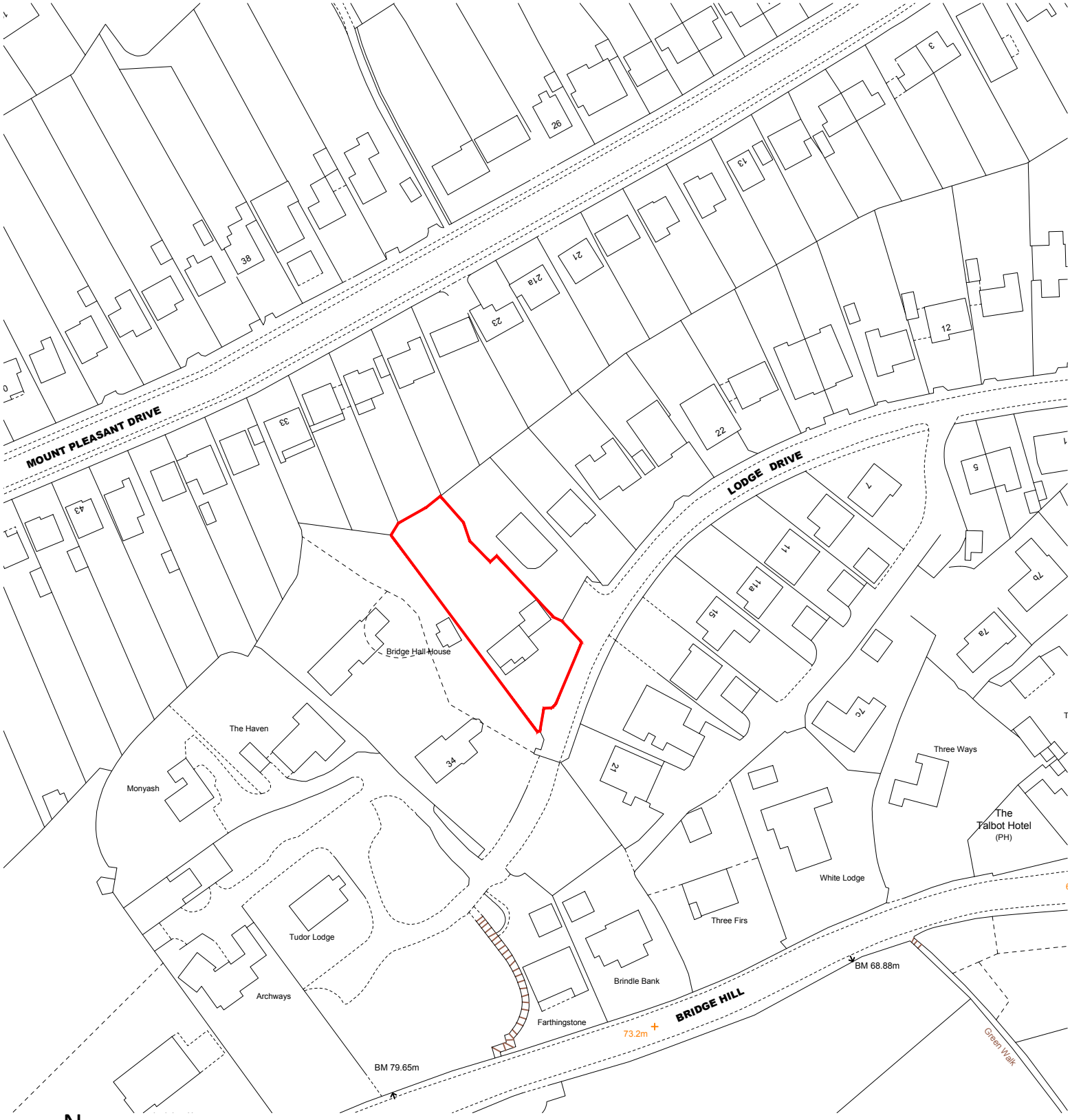

NOTES:
1. Insert note.

PROJECT
32 Lodge Drive, Belper.
DE56 2TP.

CLIENT
Charlotte and Jonathan Butters

FILE: *22-114 - Proposed 02.dwg*

TITLE
Location Plan

NUMBER	REVISION	STATUS
22-114-08-01	A	Planning
SCALE @ A4	ISSUE DATE	REVISION DATE
1:1250	Nov '22	

dkmy architects ltd
Davidson Keighley Marston Yates
a: 10 Spencer Road, Belper, Derbyshire, DE56 1JY
e: info@dkmy.co.uk
m: 07847 328 233
w: www.dkmy.co.uk