PROPOSED ALTERATIONS AND EXTENSION
FERRERS BARN - ROOD LANE - IDRIDGEHAY - BELPER

Figured dimensions must be taken in preference to scaled dimensions and any discrepancies must be refered to Urban Designs Ltd. Immediately. Contractors, subcontractos and suppliers must verify all dimensions on site before commencing any work or making any workshop drawings. Any indication of services is approximate only and full investigation should be carried out on site prior to commencing the works.

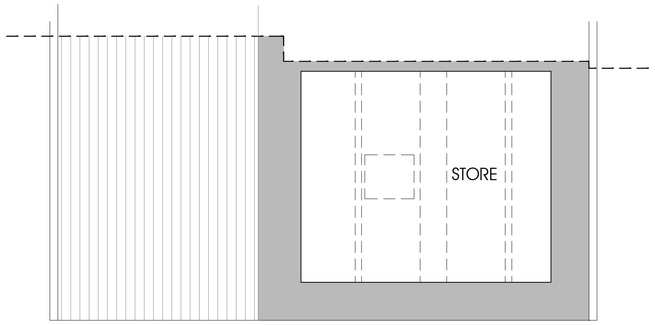

Proposed First Floor Plan

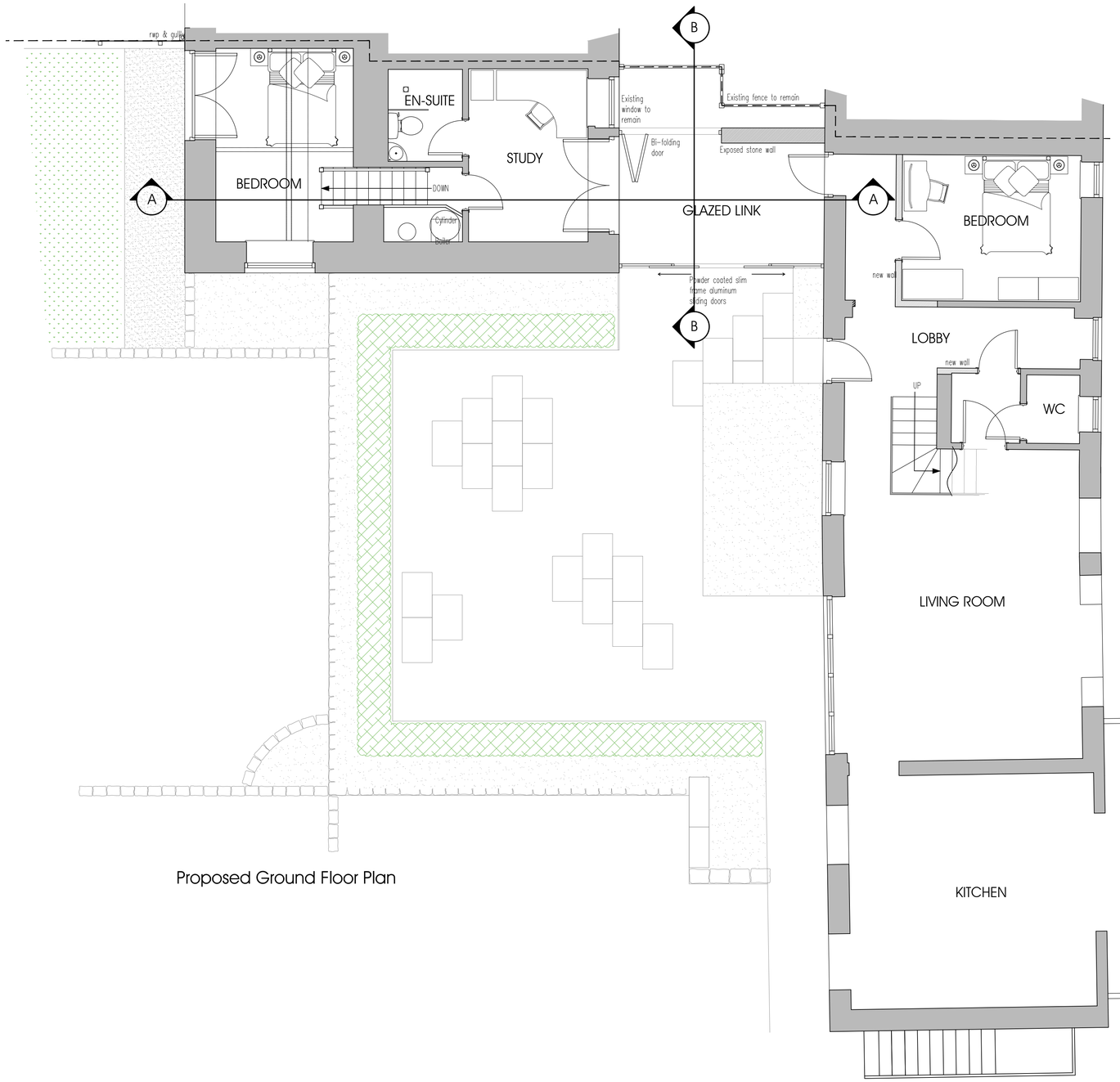

Proposed Ground Floor Plan

F	Rooflight to Barn west elevation amended.	10/01/23
E	First floor plan added.	19/07/22
D	Amended to Conservation Officers comments	15/06/16
C	Amends to flat roof	29/04/16
B	Amends to clients comments	20/04/16
A	Amends to clients comments	08/04/16

Revisions

urbandesigns
urban designs limited | suite 6 | anson court | horninglow street
burton upon trent | staffordshire | de14 1ng
t: 01283 763763 m: 07930 604427 f: 0845 0099 763
e: info@urban-designs.co.uk
www.urban-designs.co.uk

Drawing: Proposed Ground Floor Plan
Ferrers Barn

Client: Mr. & Mrs. T, Wilton

Job: Ferrers Barn
Rood Lane
Idridgehay
Belper

Scale: 1:50@A1

Drawn By: DB

Date: April 2016

Drawing No. 2016_441_03F