

Front Elevation - As approved



Side Elevation (with proposed dormers to the rear)



Rear Elevation (with proposed dormers to the rear)



Side Elevation (with proposed dormers to the rear)

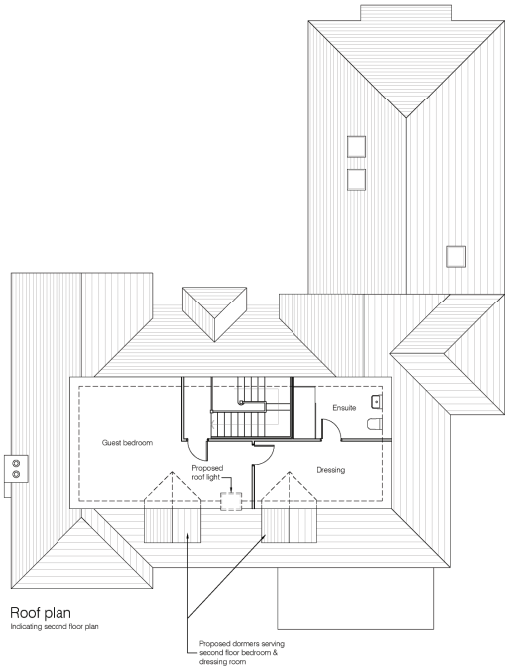

Roof plan

Indicating second floor plan

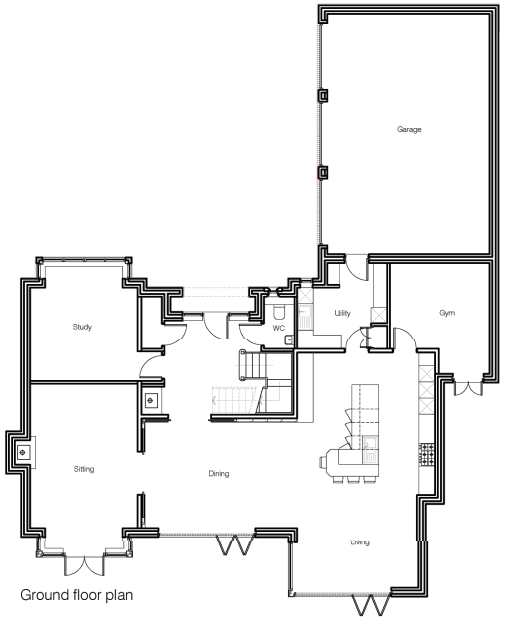

Ground floor plan

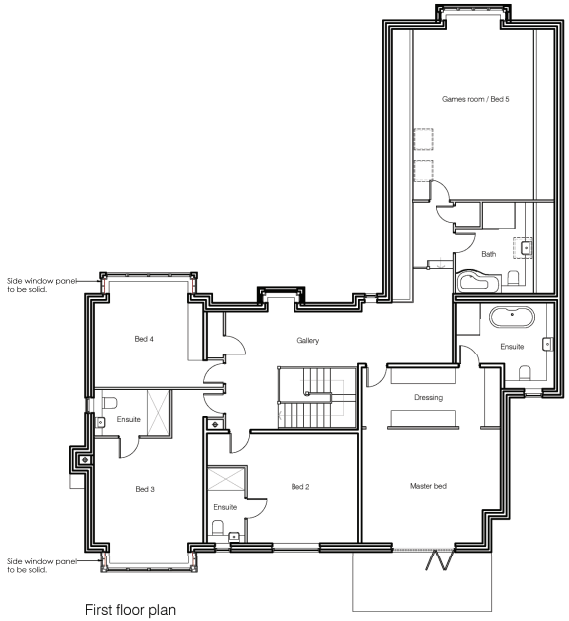

First floor plan

Materials

Bricks - TBS 65mm South Berkshire Blend
Tiles - Dreadnought Brown Brindle
Stone - Reconstituted in Bath colour
Render - White through colour render
Windows - Black powder coated aluminum
Driveway - Woburn rumbled 3 size in blue/grey
Patio - Slabs in grey
Garage Doors - Black painted composite
Rainwater Goods - Cast iron effect uPVC in black

P4	Issued for planning	12.01.23	MTS	-
P3	Issued for planning	30.09.22	GH	-
P2	Issued for planning	25.04.22	DF	-
P1	Preliminary Issue	28.03.22	DF	-
Rev.	Description	Date	By	Chk'd

MATTHEW MONTAGUE ARCHITECTS
The Cheese Factory . Longford Lane . Longford . Ashbourne . Derbyshire . DE6 3DT
Tel: 01335 330510 . info@matthewmontague.co.uk . www.matthewmontague.co.uk

56 (Land adj to 58) Broadway
Duffield, Derbyshire

Floor plans & elevations as proposed

MM PROJECT REF	SCALES	PAPER SIZE	DRAWN BY
2201	1:100	A1	DF

PROJECT	ORIGINATOR	ZONE	LEVEL	TYPE	FUNCTION	NUMBER
BDB	MMA	Z1	ZZ	DR	A	03003

STATUS	STAGE DESCRIPTION
D5	ISSUED FOR PLANNING

REVISION	REVISION DESCRIPTION
P4	PRELIMINARY

This document is copyright of Matthew Montague Architects. If in doubt ASK. Drawing measurements shall not be obtained by scaling. Verify all dimensions prior to construction. Immediately report any discrepancies on this document to the Architect. This document shall be read in conjunction with associated models, specifications and related consultant's documents.