EXISTING ELEVATIONS SCALE 1/50

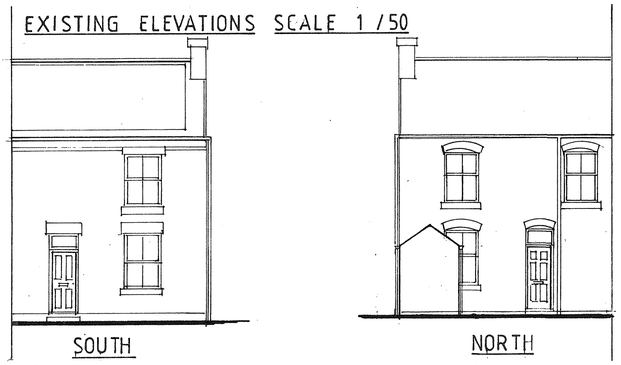

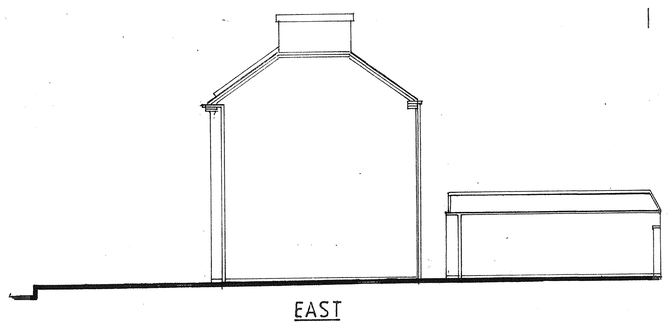

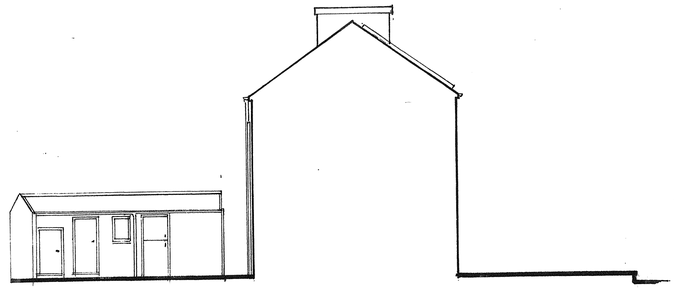

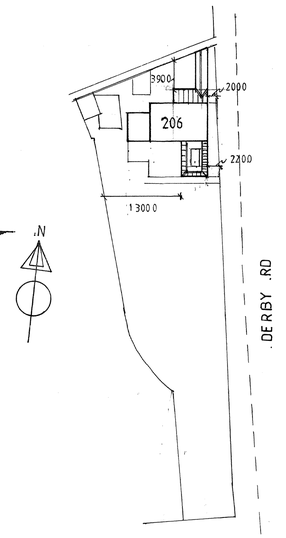

PROPOSED SITE BLOCK PLAN
SCALE 1/50

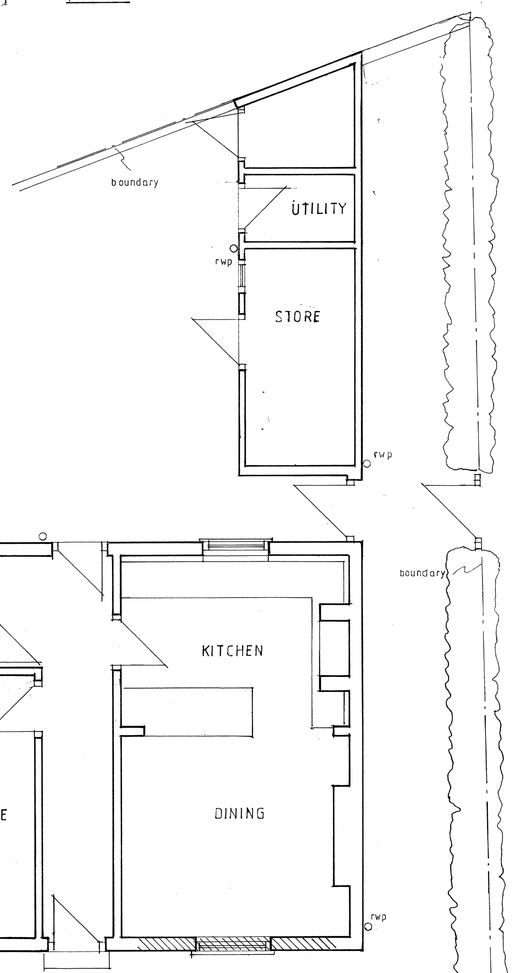

EXISTING GROUND FLOOR LAYOUT
SCALE 1/50

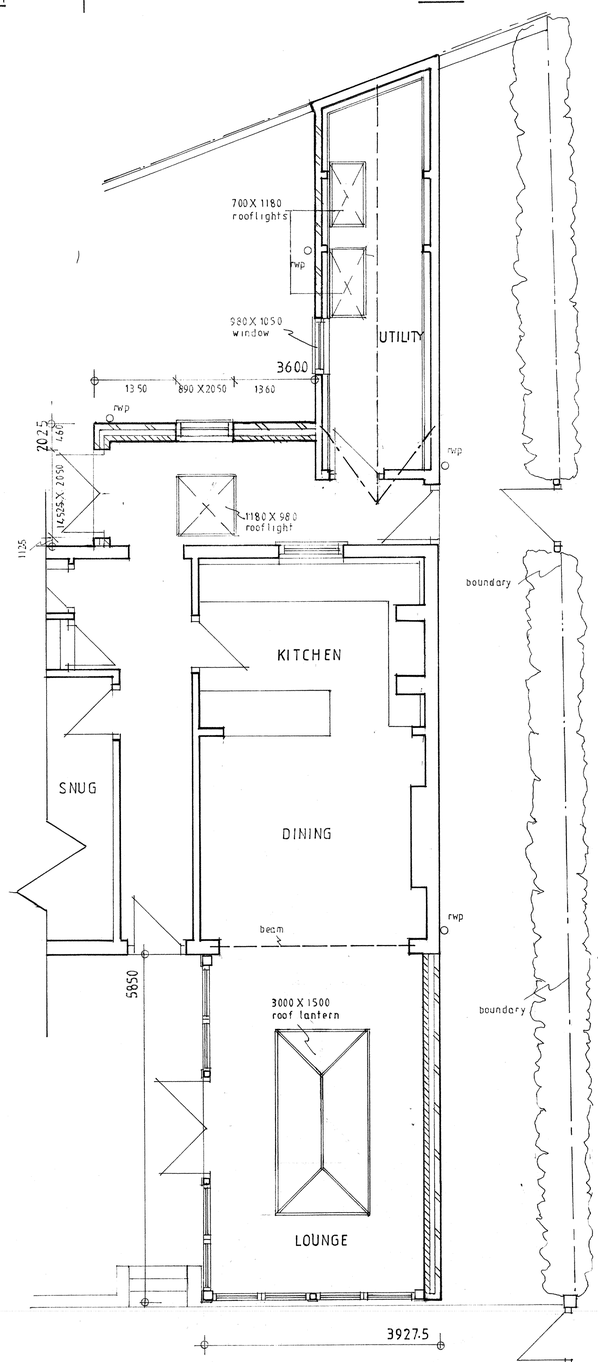

PROPOSED GROUND FLOOR LAYOUT SCALE 1/50

PROPOSED ELEVATIONS SCALE 1/50

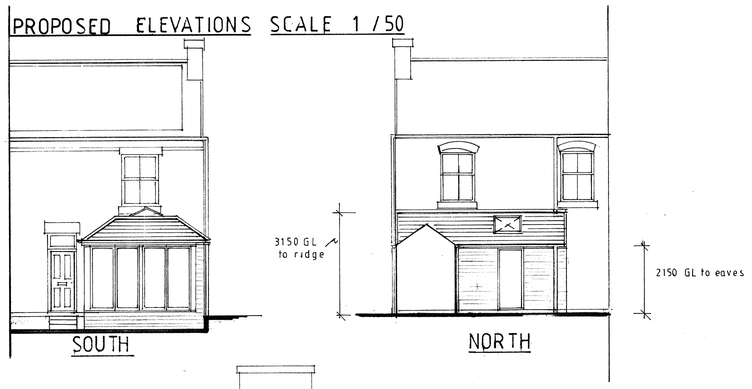

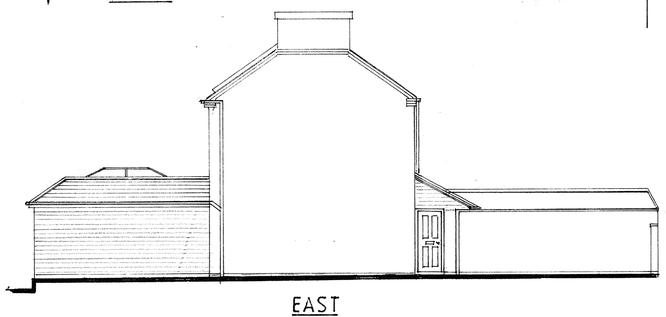

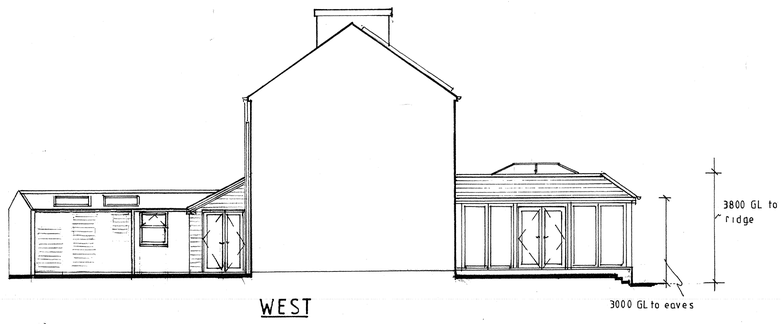

CLIENT:	Mr & Mrs J. Leam 206 Derby Road Marehay Ripley Derbyshire. DE58HU
LOCATION	206 Derby Road Marehay Ripley Derbyshire. DE5 8HU
PROPOSAL:	Single storey front and rear extension.
DATE: October 2022	SCALE: 1: 50, 100, 500.
DRAWING NUMBER:	RS/JL/10/22/01
TITLE:	Existing and proposed floor layouts. Existing and proposed elevations. Section through proposal. Proposed site location plan.

REVISIONS	DATE	SIG

rob shephard
building consultant
9 Teesdale Road, Sherwood,
Nottingham, NG51DA.
Tele: 0115 8458372/07968 778764.
email: robshephard2@outlook.com

This drawing is copyrighted and may not be altered, traced, photographed, electronically copied or used for any purpose other than that for which it is issued, without written permission.