

Plan of pavement as Existing 1 : 50

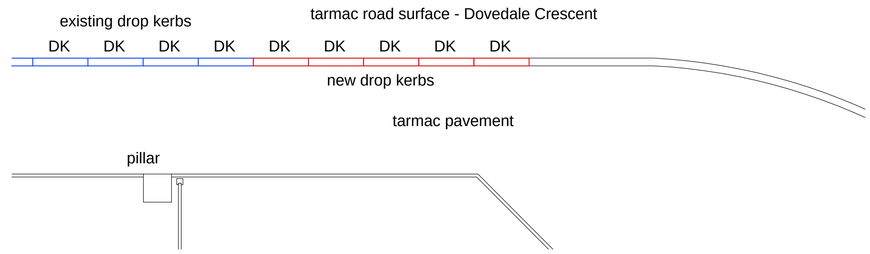

Plan of pavement as Proposed 1 : 50

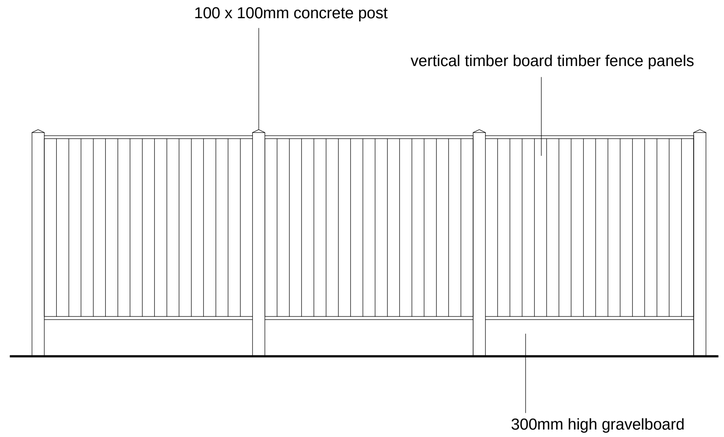

Existing 1.8m high timber panel fence details scale - 1 : 25

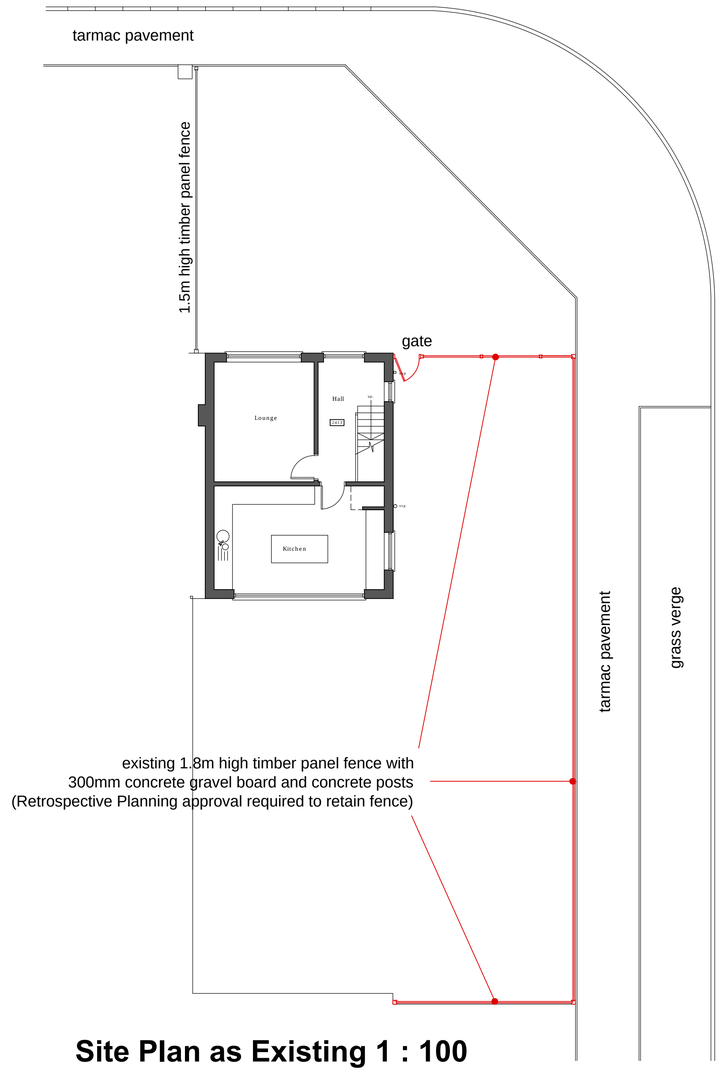

Site Plan as Existing 1 : 100

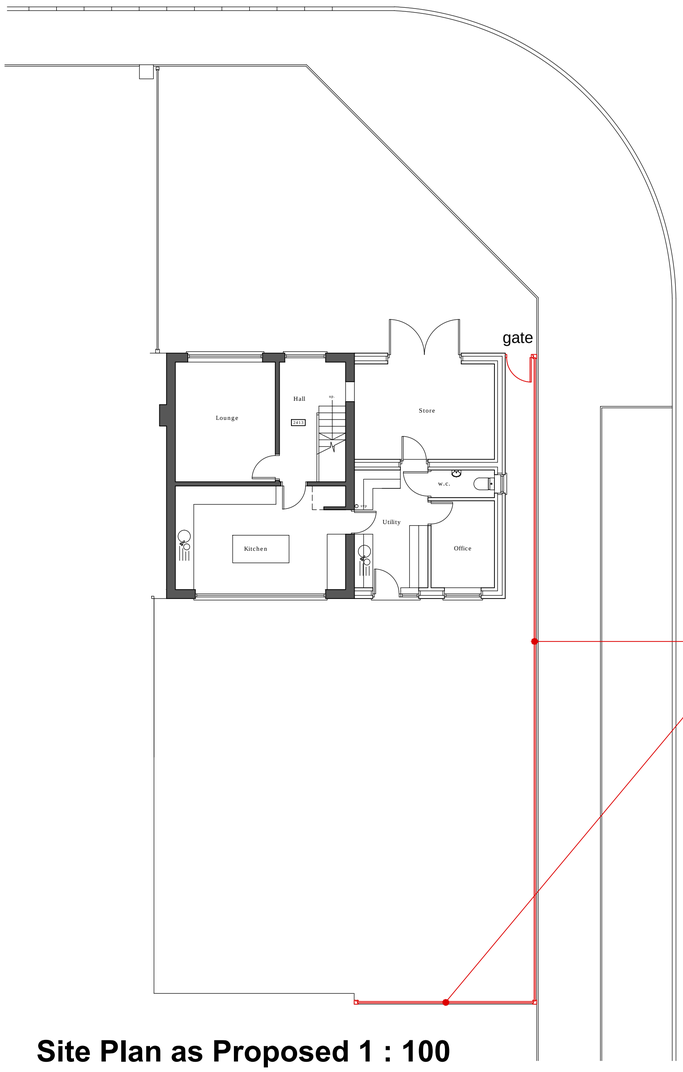

Site Plan as Proposed 1 : 100

0 1 5 10
Metres at scale 1:100

Revisions:
-

Notes:
The copyright of this drawing belongs to Paul Hicking Associates and shall not be reproduced without their written consent.
Do not scale from this drawing.

Paul Hicking Associates
12 Beaurepaire Crescent
Belper
Derbyshire
DE56 1HR
T : 07856 729813
E : paul@hicking.plus.com

2 Lowlands Road, Belper
Site Plans as Existing and Proposed

Drawing No:	Revision:	Scale:	Status:
22102 - 07	-	1:100/50 @ A1	Planning