

01 - South Elevation

1 : 50

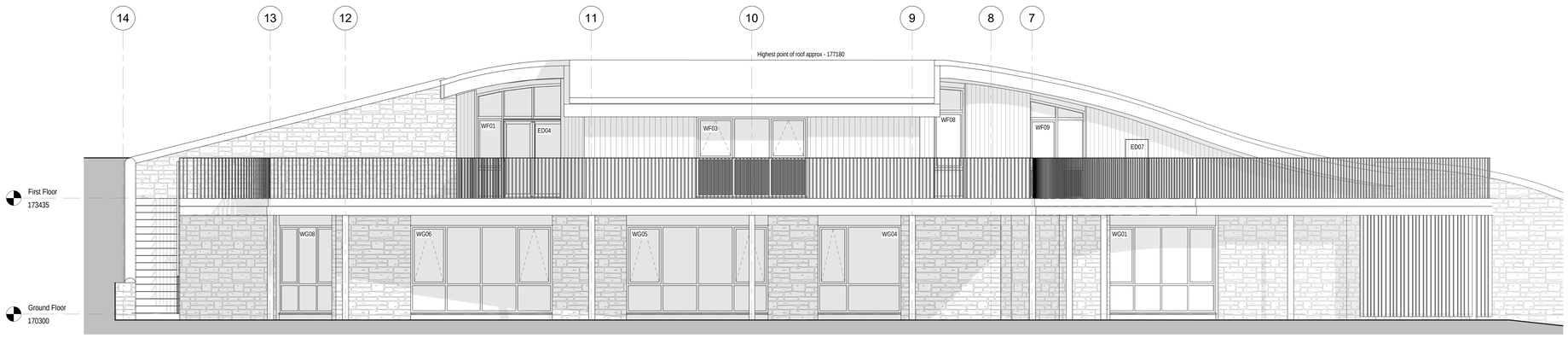

02 - South East Elevation

1 : 50



03 - North East Elevation

1 : 50



04 - East Elevation

1 : 50

RISK ASSESSMENT

In addition to the usual risks generally associated with the types of work as shown on this drawing, please note the following assessment:

This information is issued for preliminary information and risk assessments are currently being carried out. ☐

No significant risks have been identified with information provided by this drawing. ☒

Significant risks have been identified in the information contained within this drawing. Please refer to the risk file held by the principal contractor. ☐

For information relating to use, cleaning and maintenance, please refer to the project health and safety file.

It is assumed that all works will be carried out by a competent contractor working, where deemed necessary, to an approved method statement.

P13	Issued for Tender	28-02-18	TC
P12	Issued to design team and client for co-ordination.	09-11-18	TC
P11	Issued to design team and client for co-ordination and comment.	07-09-18	TC
P10	Issued for planning.	17-07-18	TC
P9	Issued for comment	11-07-18	TC
P8	Issued WIP to contractor	27-06-18	TC
P7	issued to client as WIP	22-06-18	TC
P6	Issued for SAP pricing.	20-06-18	TC
P5	Reduced roof height. Raised ground to blend with roof. Revised external retaining wall design.	20-06-18	TC
P4	issued WIP to contractor.	06-06-18	TC
P3	Issued to planning for minor amendment.	04-06-18	TC
P2	Revised 1st floor layout to client comments. Revised stair layout.	01-06-18	TC
P1	issued to engineer for quotation	22-05-18	TC
Rev	Revision Description	Date	Issued by

MATTHEW MONTAGUE ARCHITECTS

The Cheese Factory . Longford Lane . Longford . Nr Ashbourne
Derbyshire . DE6 3DT

Tel: 01335 330 510 . info@matthewmontague.co.uk
www.matthewmontague.co.uk

New Private Residence

Flower Lillies Sawmill, Windley, Derbyshire

Elevations

MM PROJECT REF	SCALE(S)	PAPER SIZE	DRAWN BY	CHECKED BY
1820	1 : 50	A0	TC	MM

SHEET NUMBER
FLO - MMA - B1 - ZZ - DR - A - 03001

STATUS	SUITABILITY DESCRIPTION
D2	Issued for Tender

REVISION	REVISION STATUS
P13	Preliminary

This document is copyright of Matthew Montague Architects. If in doubt ASK. Drawing measurements shall not be obtained by scaling. Verify all dimensions prior to construction. Immediately report any discrepancies on this document to the Architect. This document shall be read in conjunction with associated models, specifications and related consultant's documents.