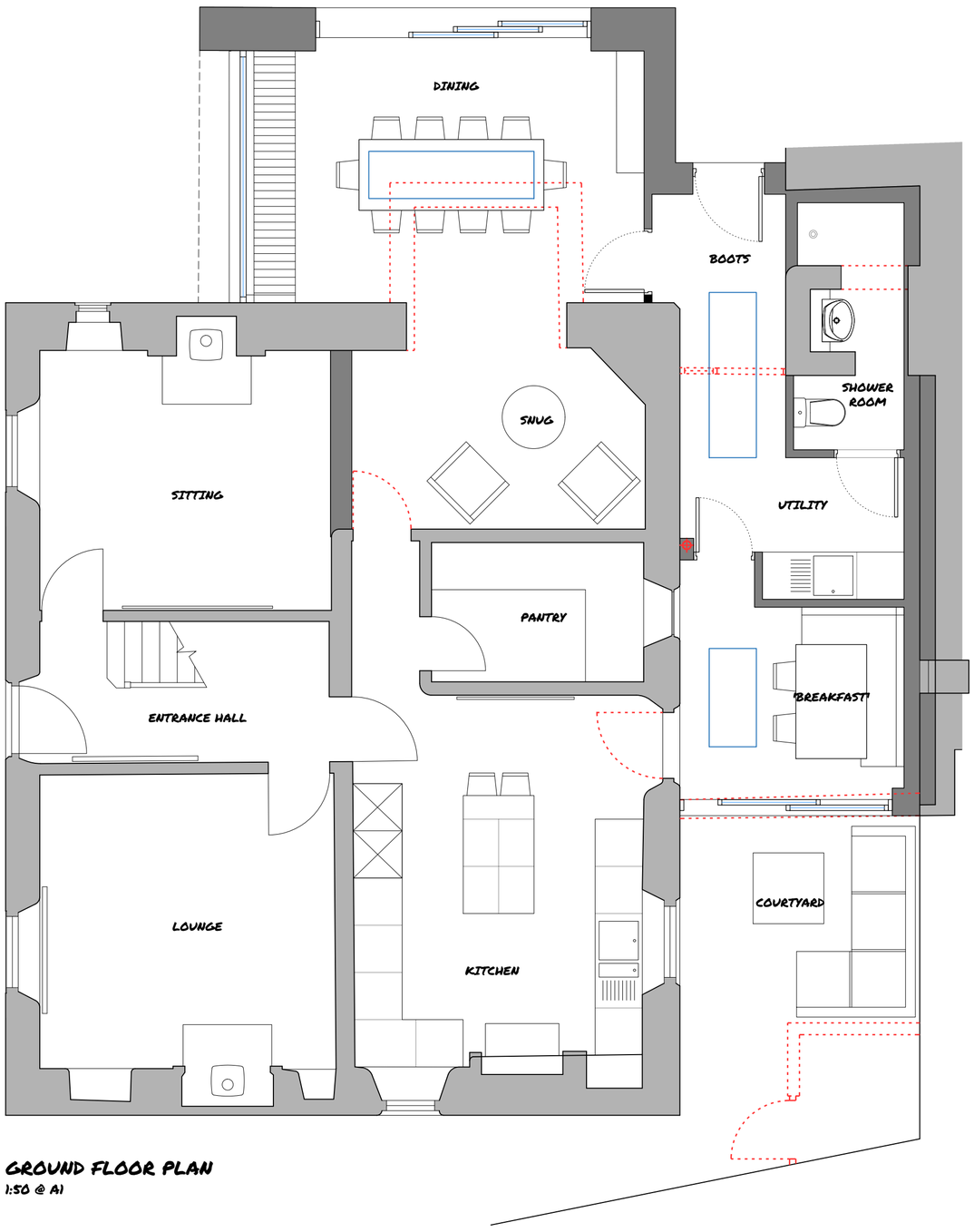

GROUND FLOOR PLAN
1:50 @ A1

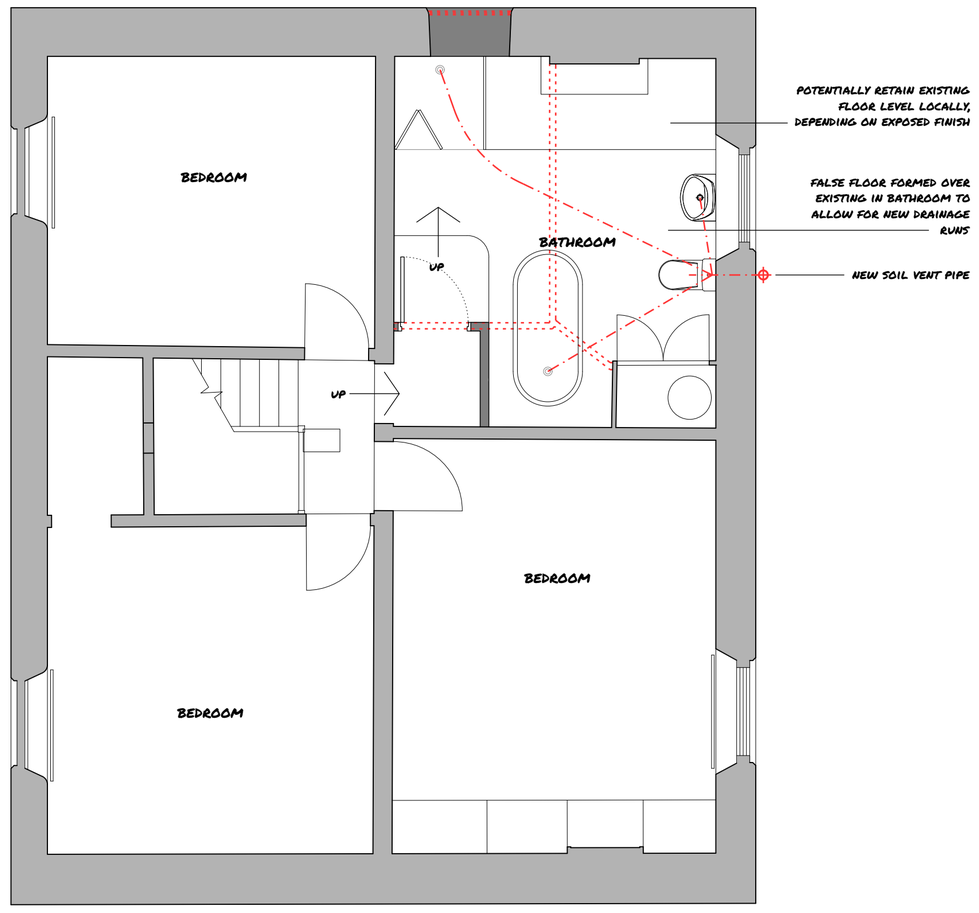

FIRST FLOOR PLAN
1:50 @ A1

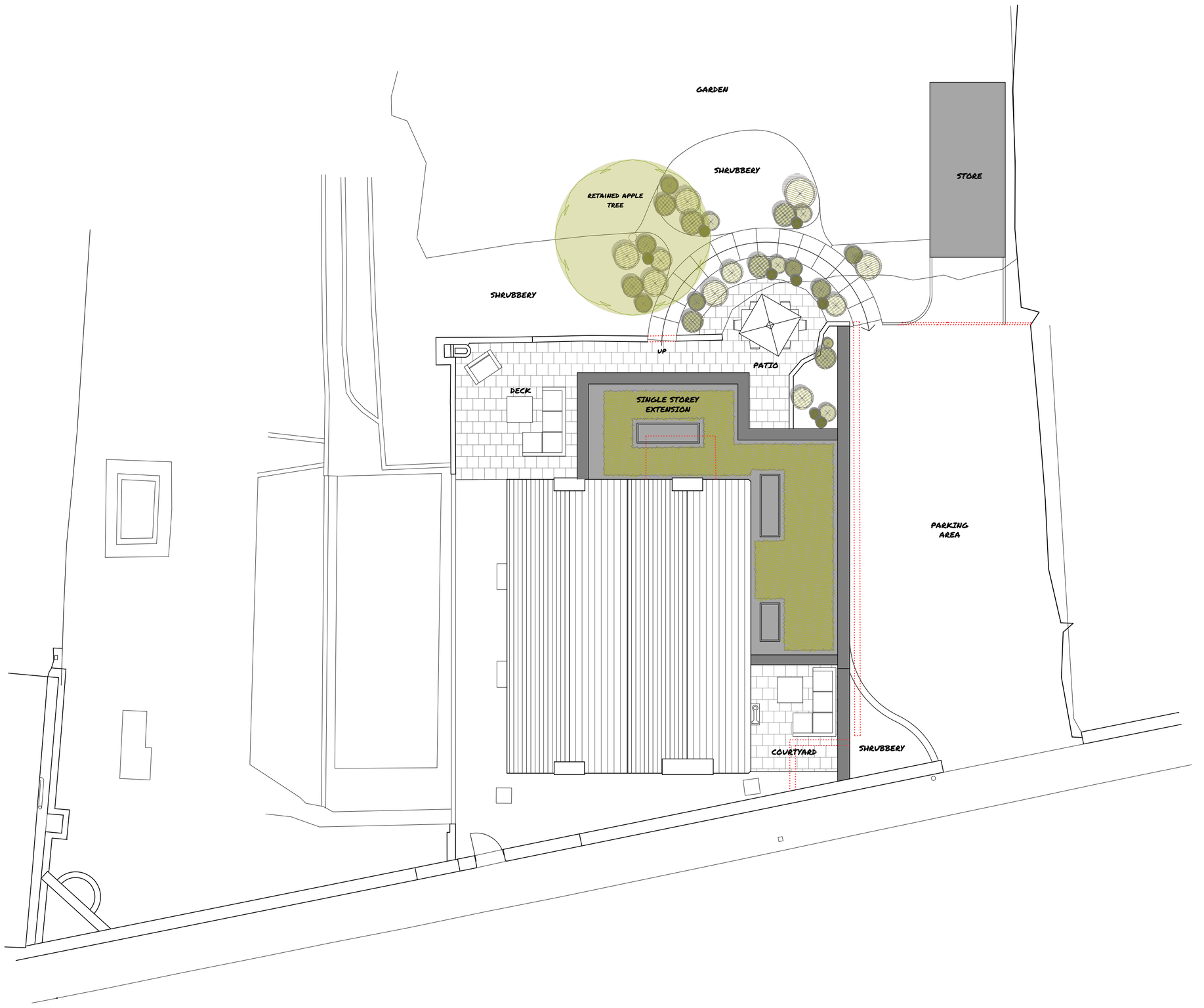

SITE PLAN
1:100 @ A1



BLOCK PLAN
1:500 @ A1

N

Revisions:

Rev A, 07.02.2023, DESIGN CHANGES TO EXTENSION

GREY RICHARDS TROWELL ARCHITECTURE

Address: 1-3 Greenhill, Wirksworth, Derbyshire, DE4 4EN
Tel: 01629 825491
Email: info@grtarchitecture.co.uk
Website: www.grtarchitecture.co.uk

Client:	Scott McCabe		
Project:	Extension and new store @		
Address:	47 Sunny Hill, Milford, Belper, DE56 0QR.		
Drawing:	Proposed Plans		
Dwg No:	002	Date:	22nd April 2022
Scale:	As Stated	Paper size:	A1
RIBA Stage:	003		

Please Note:

Drawings up to RIBA Work Stage 4 are not sufficiently detailed for construction

DO NOT SCALE DRAWING

© Grey Richards Trowell Architecture all rights reserved