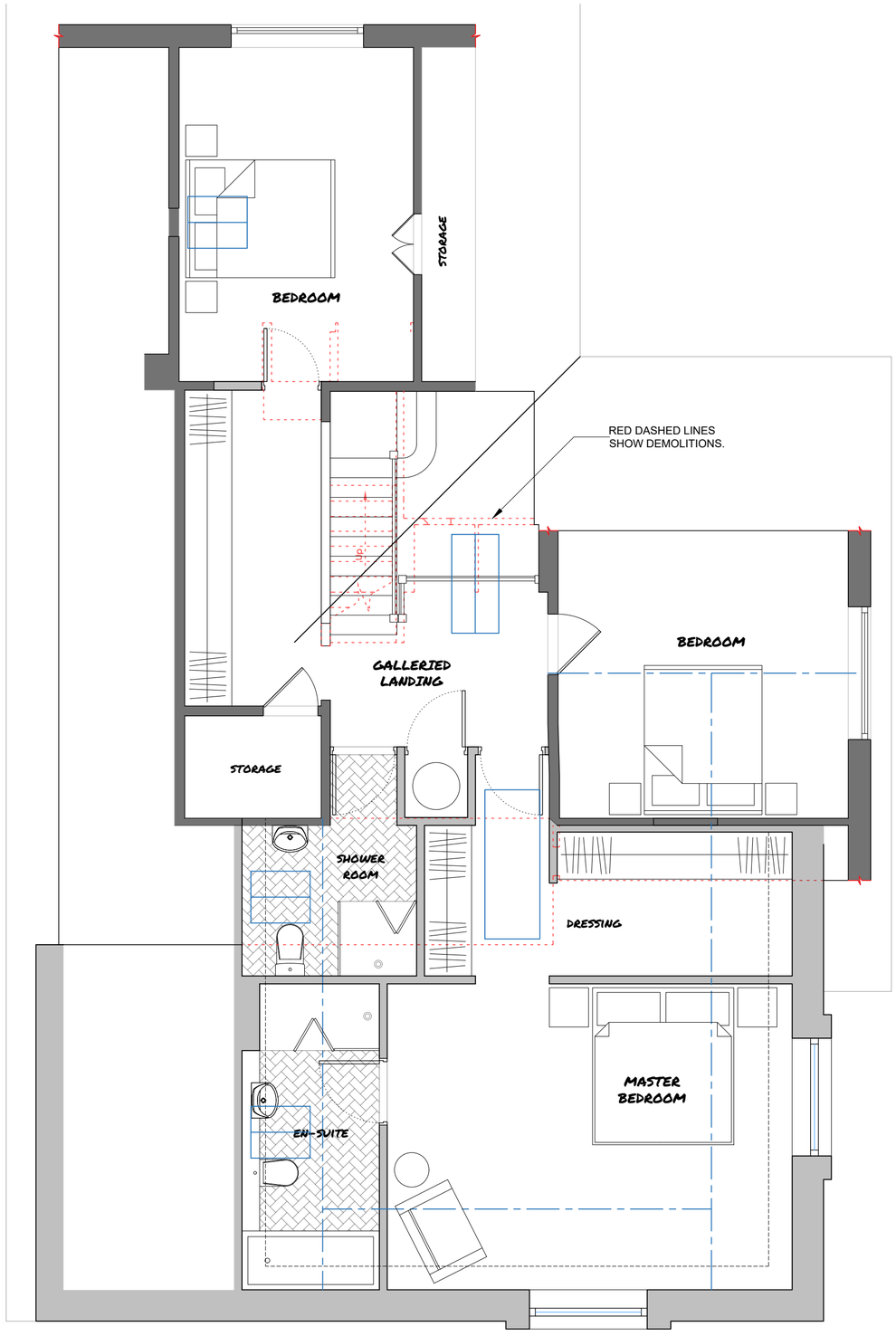

FIRST FLOOR PLAN
1:50 @ A1

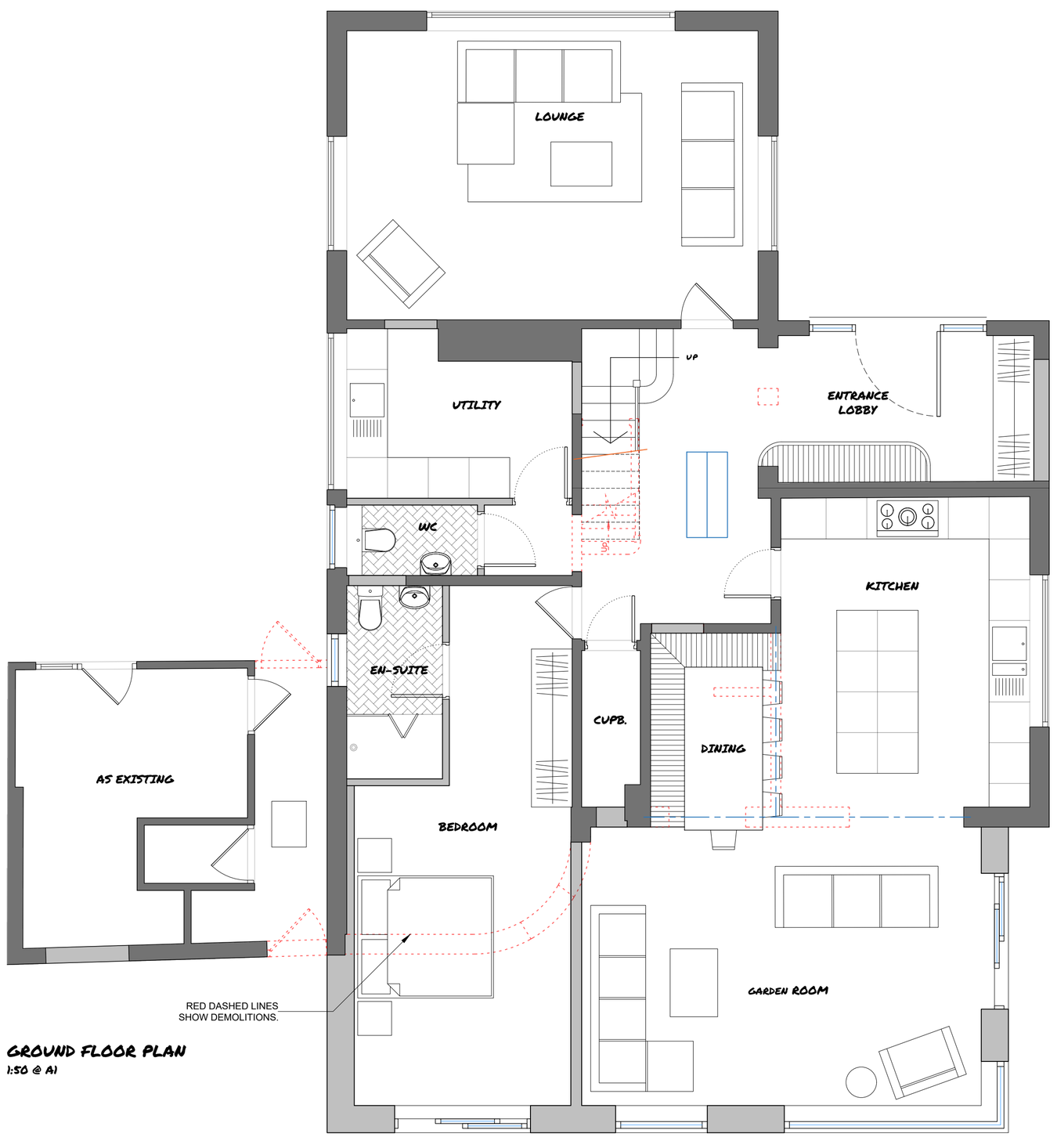

GROUND FLOOR PLAN
1:50 @ A1

Revisions:

Rev A, 21.09.2022 - Various revisions.

Rev B, 01.02.2023 - Revised form & massing in accord. with planners comments

GREY RICHARDS TROWELL ARCHITECTURE

Address: 1-3 Greenhill, Wirksworth, Derbyshire, DE4 4EN
Tel: 01629 825491
Email: info@grtarchitecture.co.uk
Website: www.grtarchitecture.co.uk

Client:	Simon Bowmer
Project:	Extension & Internal Alterations
Address:	Green Acres, Horsley Lane, Coxbench
Drawing:	Proposed Floor Plans
Dwg No: 001	Date: 19th July 2022
Scale: 1:50	Paper size: A1
RIBA Stage:	003

Please Note:

Drawings up to RIBA Work Stage 4 are not sufficiently detailed for construction

DO NOT SCALE DRAWING

© Grey Richards Trowell Architecture all rights reserved