PLAN (3)

# FLOOR PLAN.

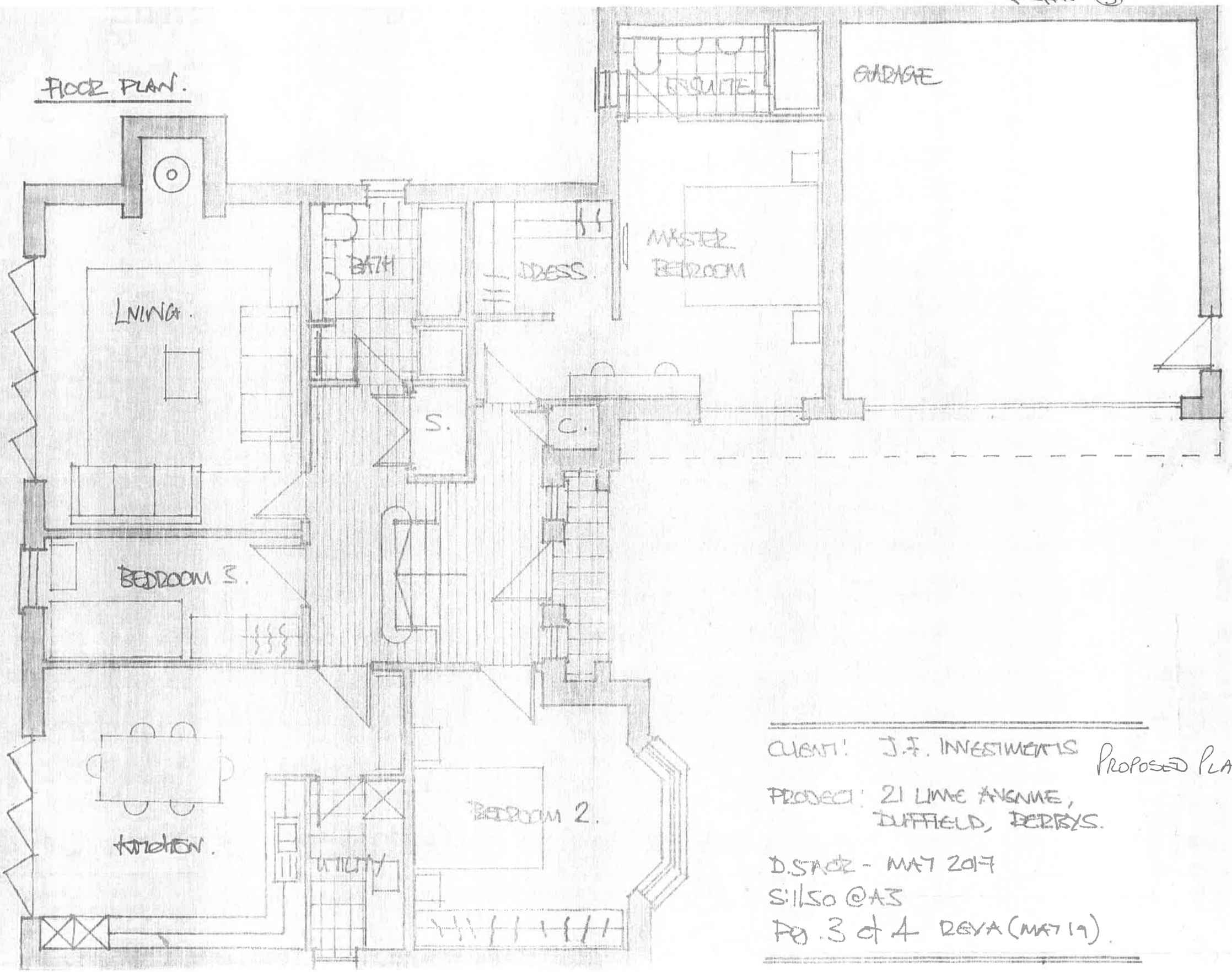


CLIENT: J.F. INVESTMENTS

PROPOSED PLANS

PROJECT: 21 LIME AVENUE, DUFFIELD, DERBYS.

D.STACE - MAY 2017

S:1\50 @A3

PG. 3 of 4 REVA (MAY 19)