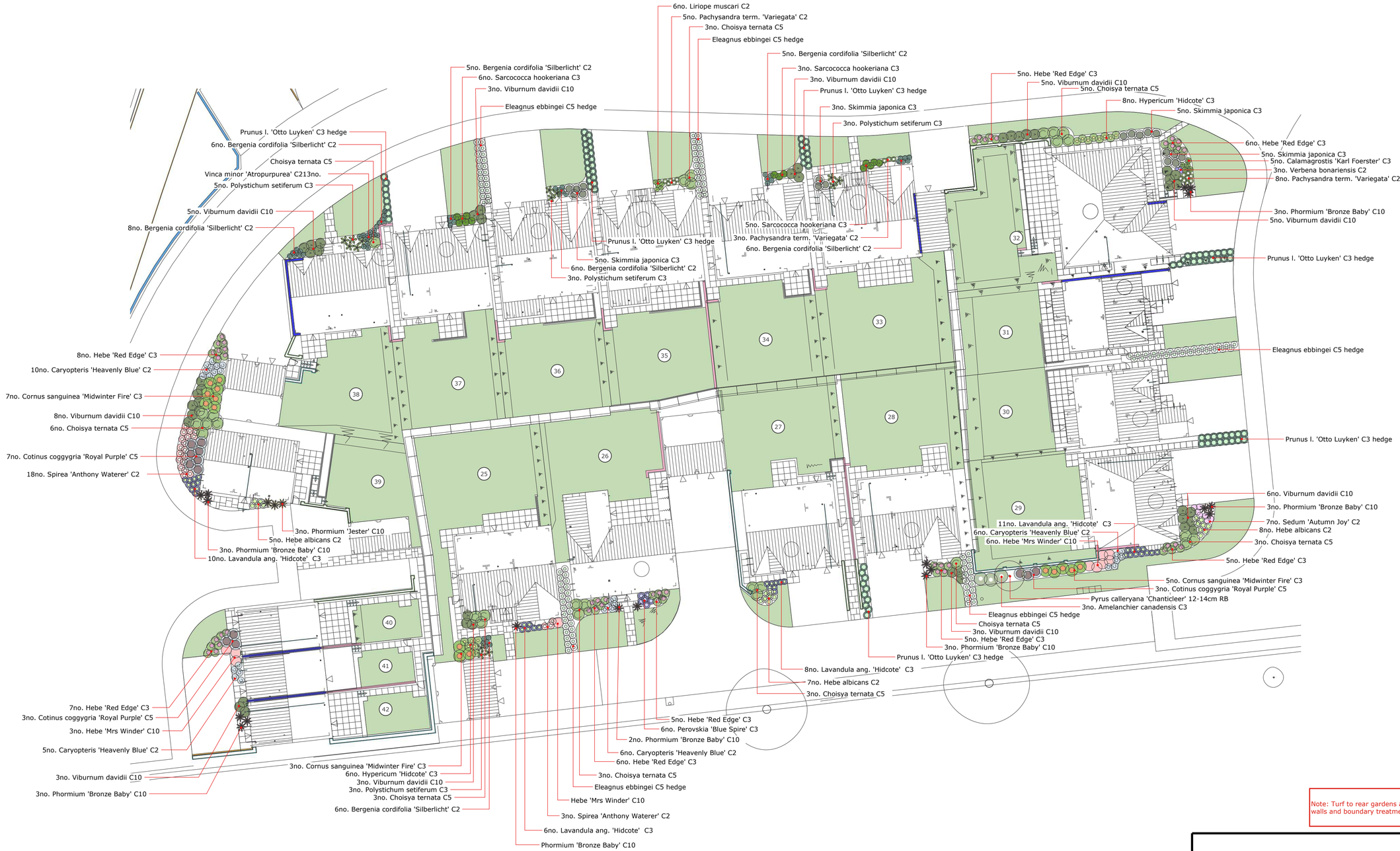


DRAWING 2 of 3

Note: Turf to rear gardens and front gardens where shown, all paving, retaining walls and boundary treatments to be as per site layout.

Client:

WHEELDON

Project: The Standings, Crich, Derbyshire.

Drawing: Plots 1-58 - Soft Landscaping - Layout

Scale: 1:200 @ A1 (Do not scale from drawing, all dimensions must be checked on site)

Date: 21/03/23
Drawing No. : 2112CAR-WHE-CRI-02
Version:C
Drawn by: AJC
Checked by:

Carrier Landscapes Ltd
Station Road
Upper Broughton
Melton Mowbray
Leicestershire
LE14 3BQ

Tel. 01664 822 722
Email: info@carrierlandscapes.co.uk

CARRIER Landscapes