Drawing number **22/544/07a**

Rev	Date	Description
A	23-03-23	Swimming pool removed from rear of property

UK Planning Maps

01856 898 022
www.UKPlanningMaps.com

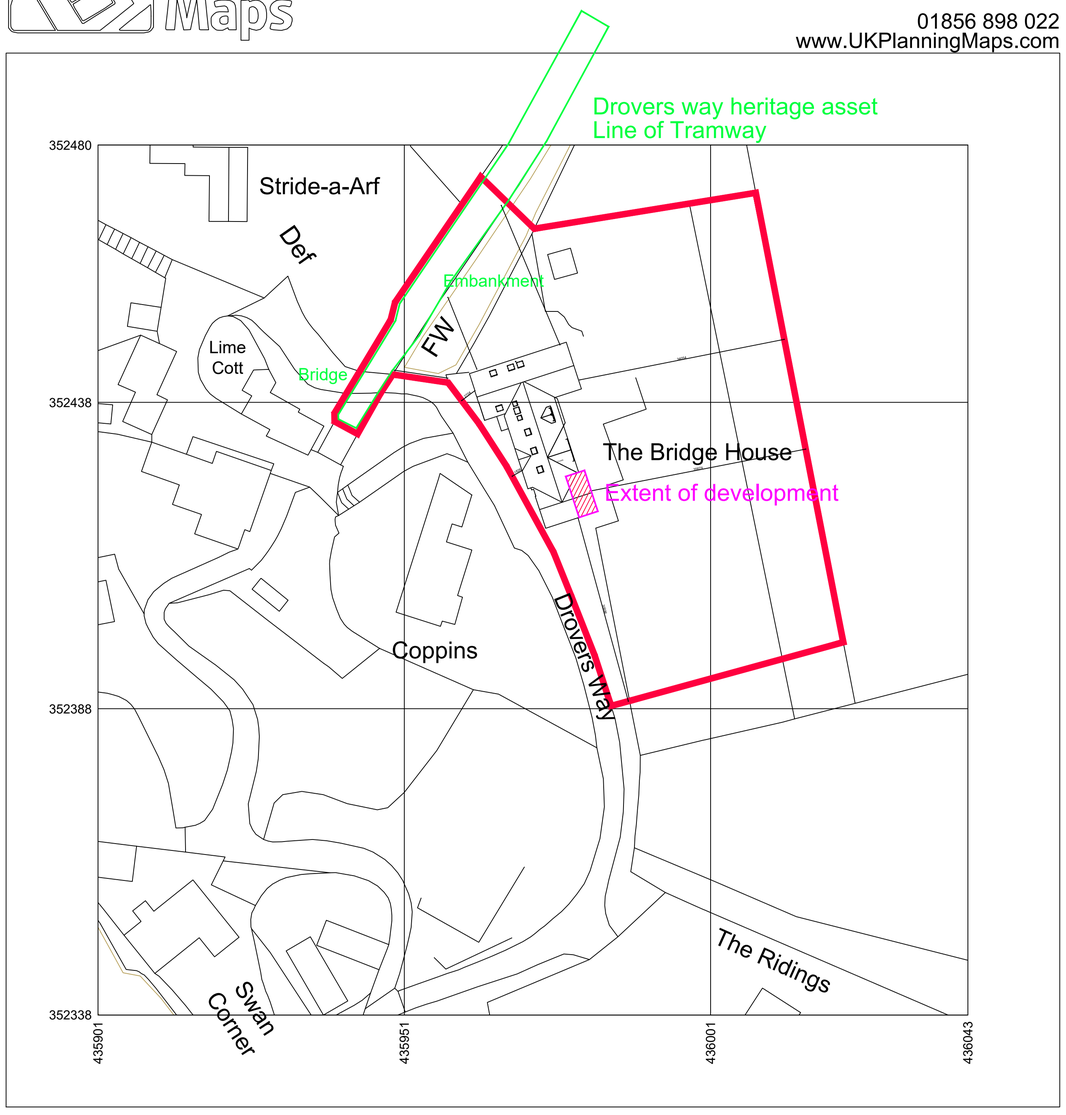



Produced on 05 August 2022 from the Ordnance Survey National Geographic Database and incorporating surveyed revision available at this date.
This map shows the area bounded by 435901 352338,436043 352338,436043 352480,435901 352480,435901 352338
Reproduction in whole or part is prohibited without the prior permission of Ordnance Survey.
Crown copyright 2022. Supplied by copla ltd trading as UKPlanningMaps.com a licensed Ordnance Survey partner (100054135).
Data licence expires 05 August 2023. Unique plan reference: v2c//834678/1128033



Storm Design
design to extend ltd
35 Kirkham Drive Toton Beeston, Nottingham. NG9 6HG
Tel: 0115 9720969
email: info@stormdesign.uk

Client
Mr S Rhodes

Address
The Bridge House
Drovers Way
Ambergate
Derbys

Date 14/09/2022 **Scale** 1:500

Drawn PJS **Checked** IS

Drawing number 22/544/07a

Drawing title
Proposed site plan

Construction details not to be scaled from this drawing use dimensions only.
This drawing is copyright and may not be altered, traced, photographed, electronically copied or used for any purpose other than for which it is issued, without the permission of Ian Storm.

A1 **IF IN DOUBT ASK**