Drawing number **22/544/15a**

Rev	Date	Description
A	23-03-23	Swimming pool removed from rear of property

Proposed ground floor plan

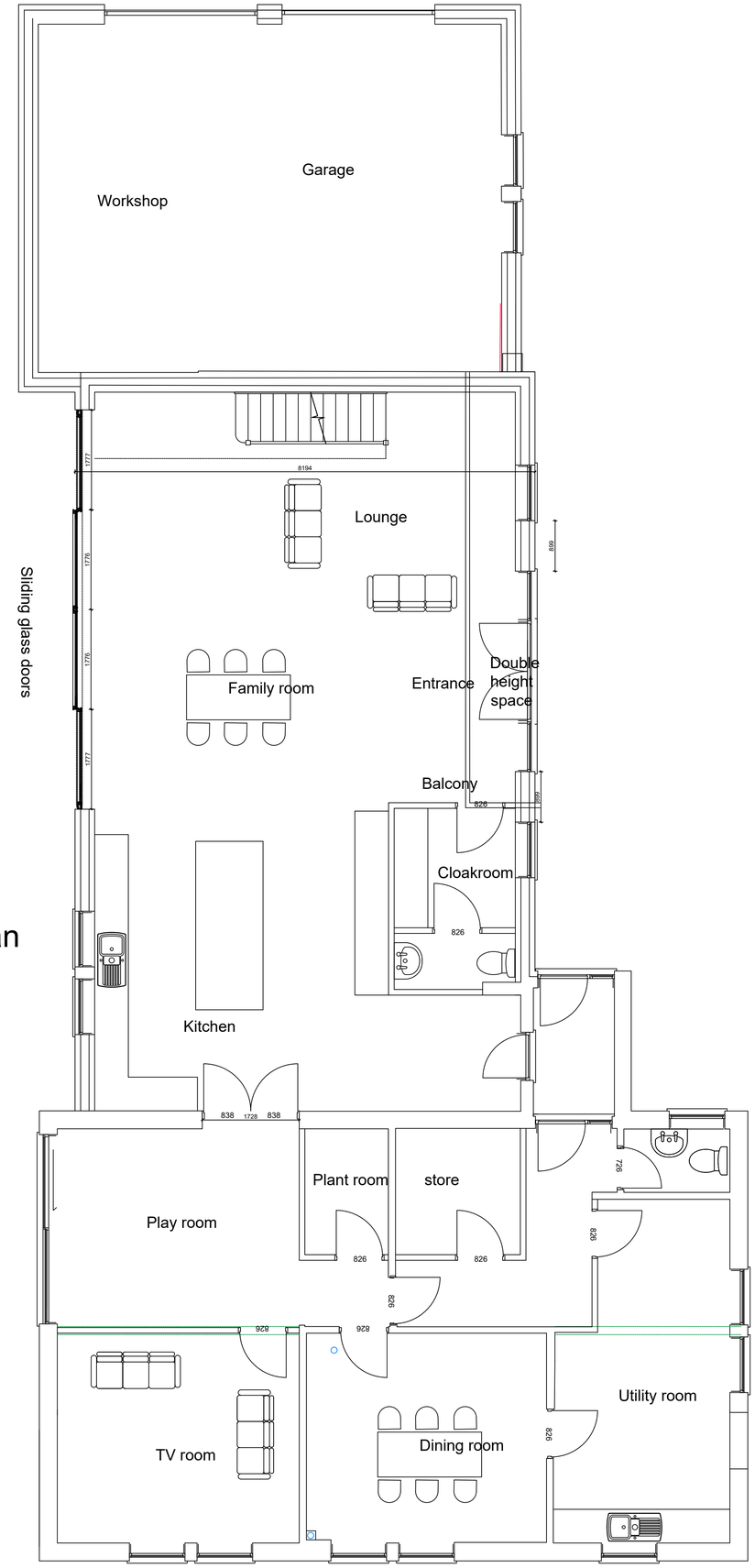

Storm Design
design to extend ltd
35 Kirkham Drive Toton Beeston, Nottingham. NG9 6HG
Tel: 0115 9720969
email: info@stormdesign.uk

Client
Mr S Rhodes

Address
The Bridge House
Drovers Way
Ambergate

Date **17/08/2022** **Scale** **1:50**

Drawn **PJS** **Checked** **IS**

Drawing number **22/544/15a**

Drawing title
Proposed ground floor plans

Construction details not to be scaled from this drawing use dimensions only.
This drawing is copyright and may not be altered, traced, photographed, electronically copied or used for any purpose other than for which it is issued, without the permission of Ian Storm.

A1 **IF IN DOUBT ASK**