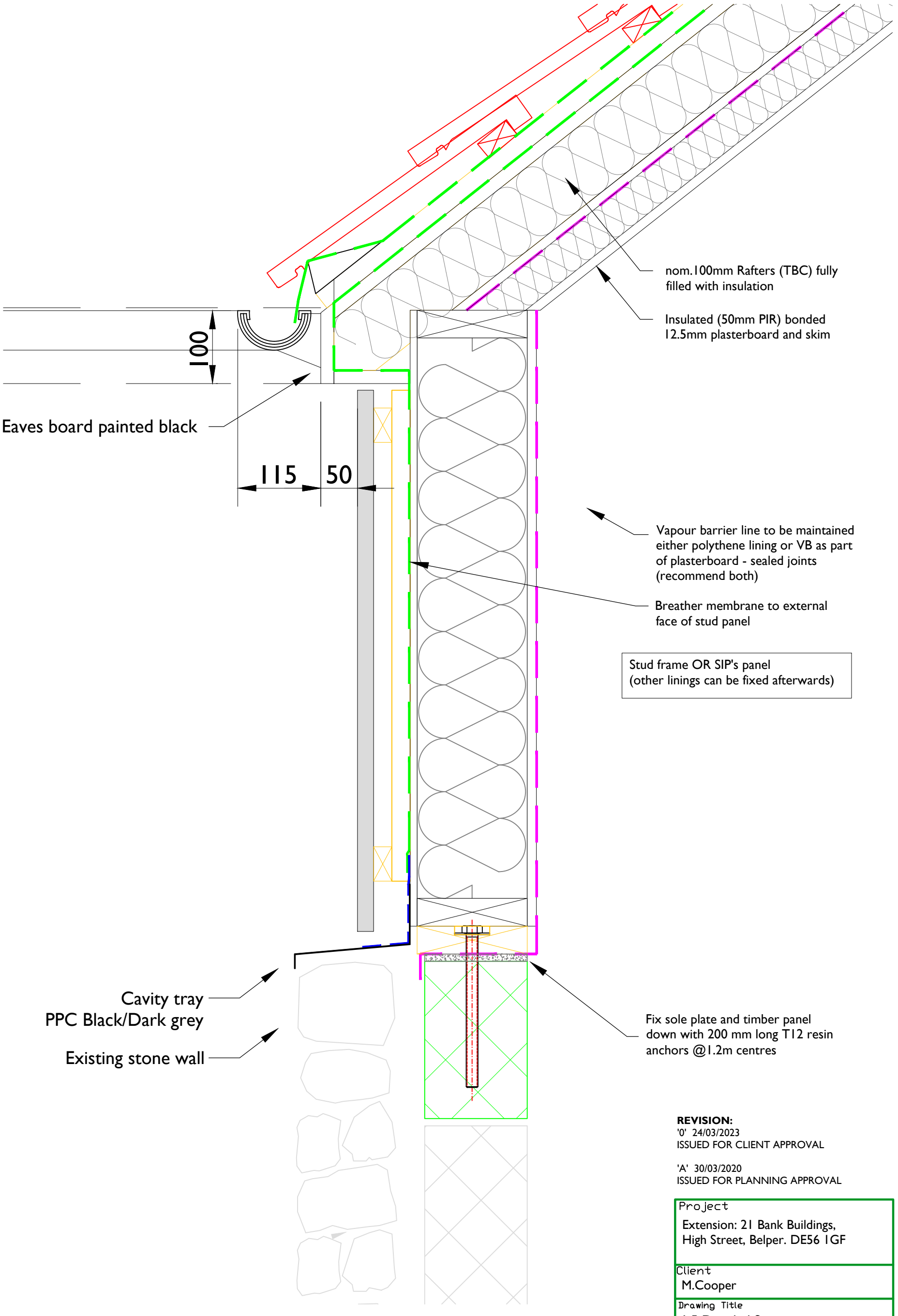

New Eaves Section detail

REVISION:
'0' 24/03/2023
ISSUED FOR CLIENT APPROVAL

'A' 30/03/2020
ISSUED FOR PLANNING APPROVAL

Project: Extension: 21 Bank Buildings, High Street, Belper. DE56 1GF		
Client: M.Cooper		
Drawing Title: 1:5 Detailed Sections		
Scale: 1:5 @ A3	Origin Date: Dec '19	Drawn: D.Guy
Job No: C1065	Drg No: 2023/Z/01	Revision: A