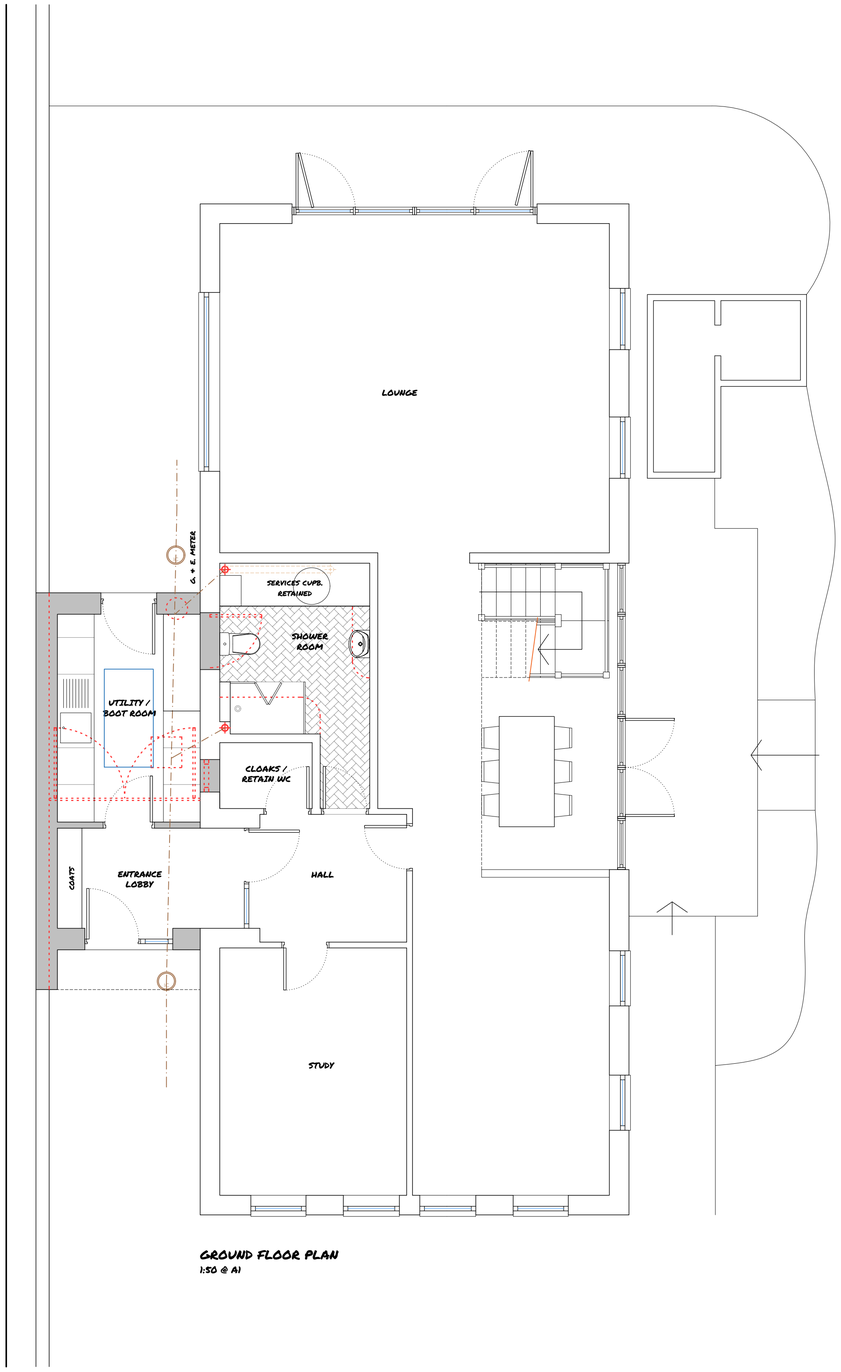

GROUND FLOOR PLAN
1:50 @ A1

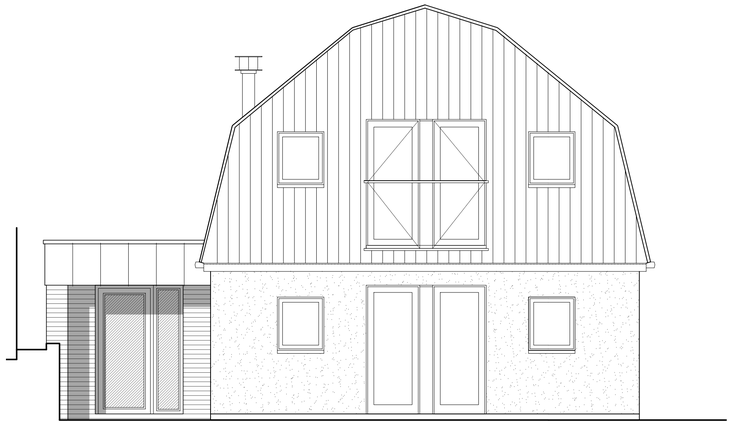

FRONT (SOUTH-EAST) ELEVATION
1:50 @ A1

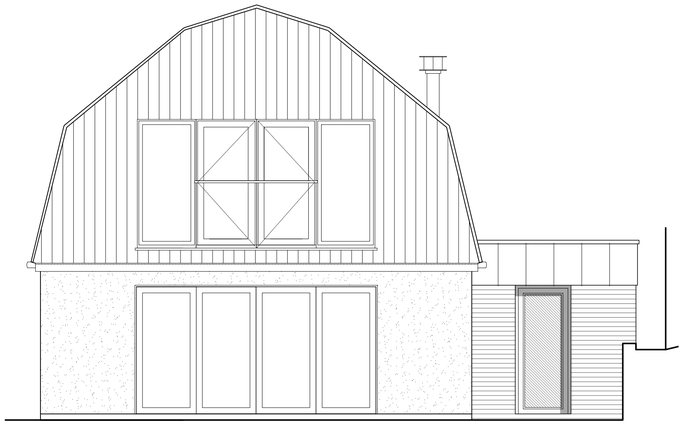

REAR (NORTH-WEST) ELEVATION
1:50 @ A1

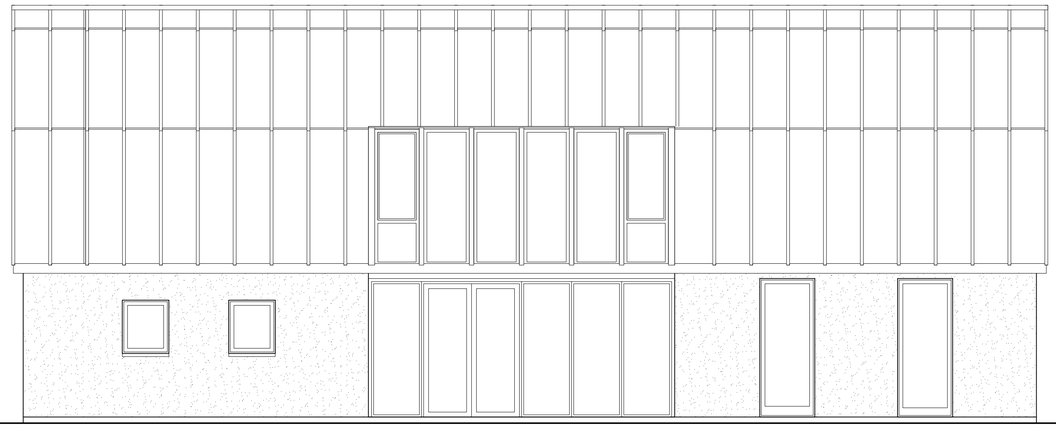

SIDE (NORTH-EAST) ELEVATION
1:50 @ A1

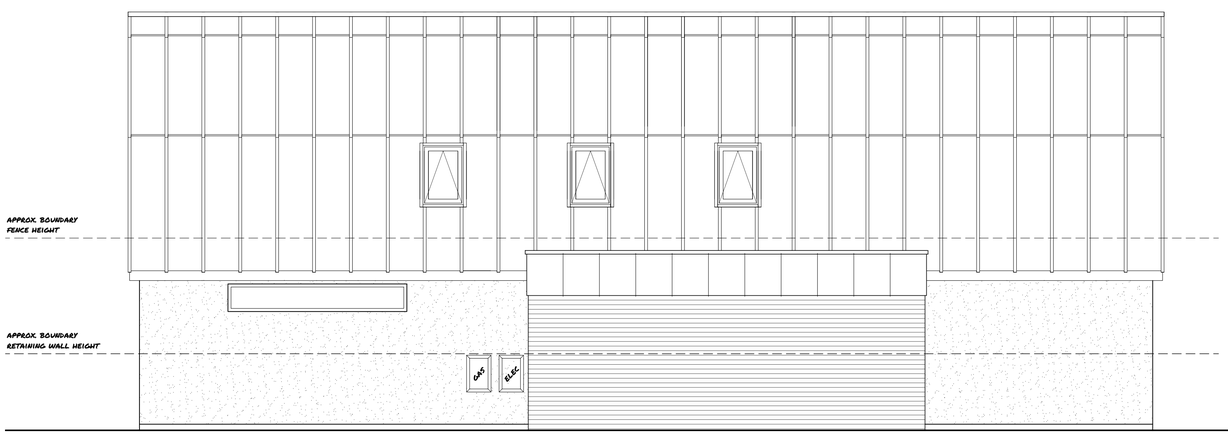

SIDE (SOUTH-WEST) ELEVATION
1:50 @ A1

Revisions:

Rev A, 02.05.2023, SCOPE CLARIFIED.

GREY RICHARDS TROWELL ARCHITECTURE

Address: 1-3 Greenhill, Wirksworth, Derbyshire, DE4 4EN
Tel: 01629 825491
Email: info@grtarchitecture.co.uk
Website: www.grtarchitecture.co.uk

Client:	Paul & Helen Brocklehurst		
Project:	Side Extension		
Address:	1A Ash Tree Close, Duffield, DE56 4DJ		
Drawing:	Proposed Plans & Elevations		
Dwg No:	002	Date:	05th March 2023
Scale:	1:50	Paper size:	A1
RIBA Stage:	003		

Please Note:

Drawings up to RIBA Work Stage 4 are not sufficiently detailed for construction

DO NOT SCALE DRAWING

© Grey Richards Trowell Architecture all rights reserved