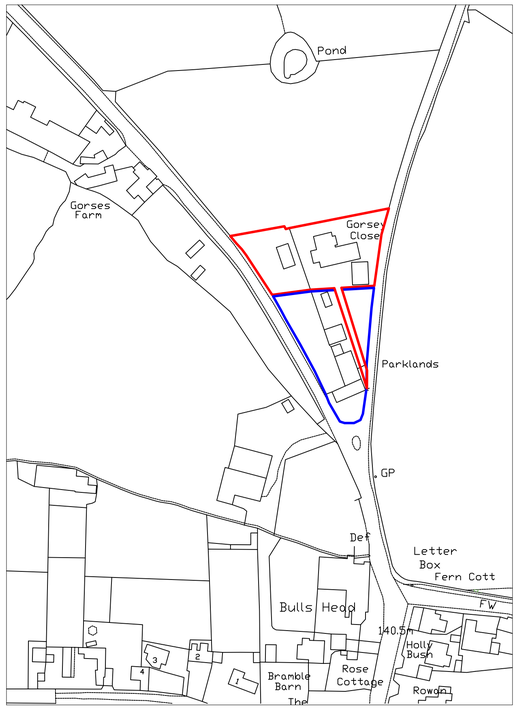

Location Plan (1:1250)
Ordnance Survey licence number
100035409

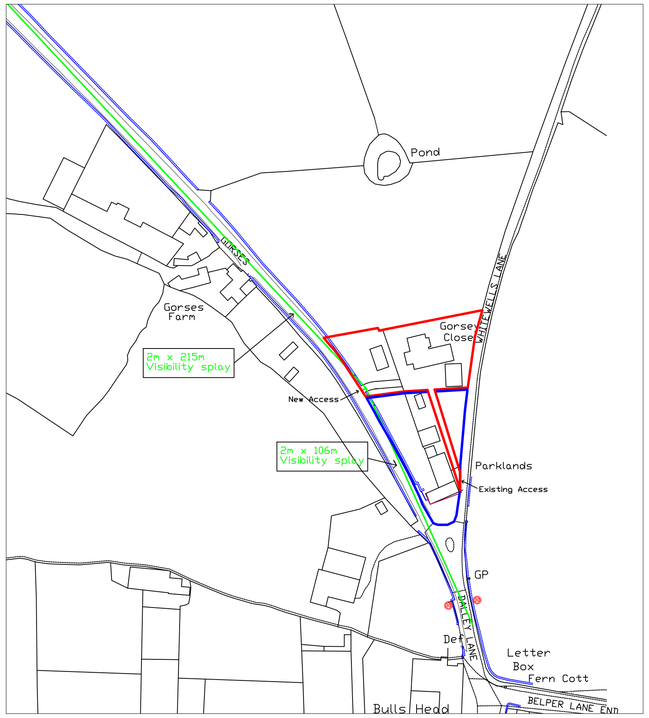

Block Plan (1:1250)

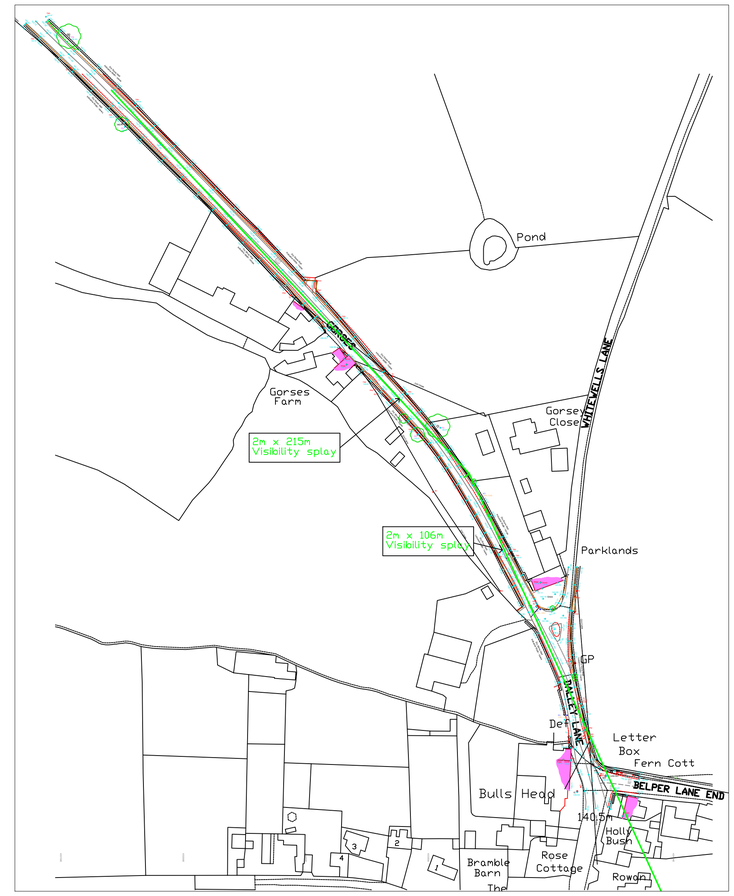

Topographical survey (1:1250)

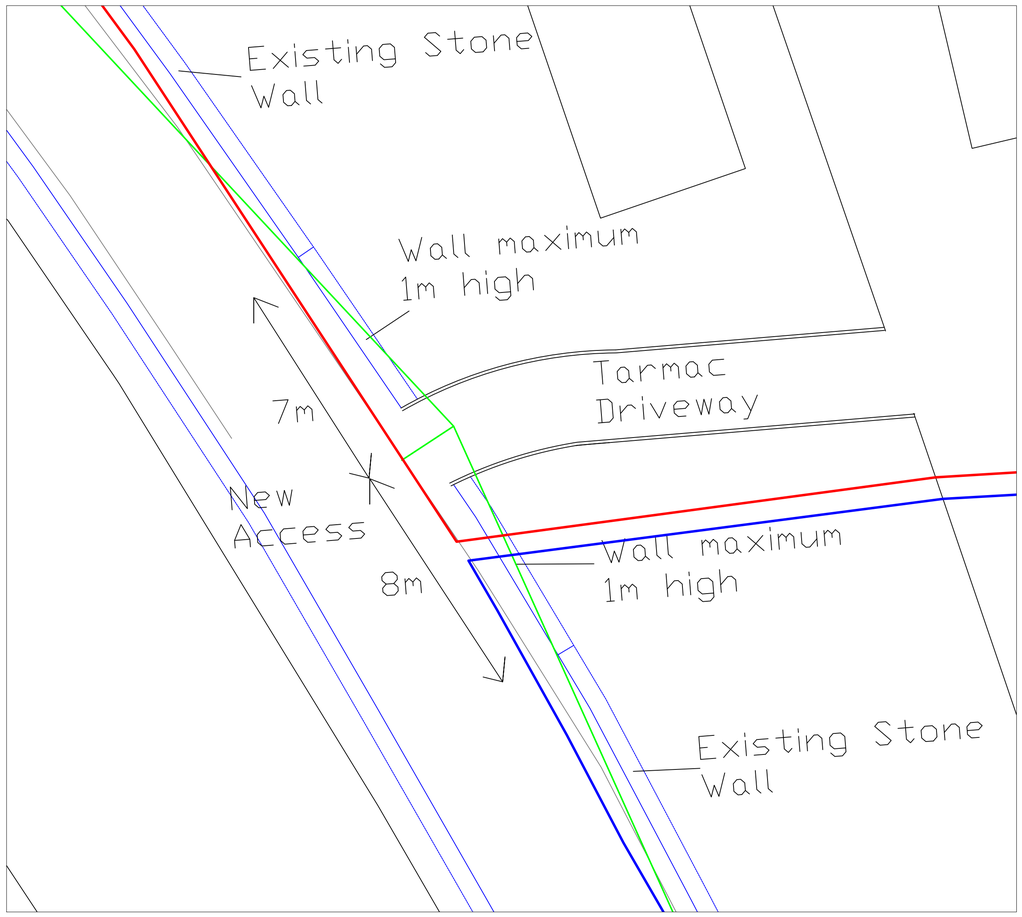

General layout (1:100)

HIGHWAYS NETWORK MANAGEMENT
DERBYSHIRE COUNTY COUNCIL

Site Boundary owned by Client

1:12m Max Gradient
1:30m Min Gradient

Materials (Dropped Kerb):
Sub base to be 150mm thick complying with Clause 803, 806 or 816.

Binder course to be 45mm thick open graded macadam, 20mm nominal size (Clause 6.1 of BS 4987-1).

Surface course to be 20mm thick medium graded macadam, 6mm nominal size (Clause 7.6 of BS 4987-1).

Precast concrete kerbs shall be 250 x 125mm tapers and 150 x 125mm bull nosed to BS 7263 Pt 1 on 275 x 150mm grade ST1 concrete bed and with 150 x 100mm and 150 x 200mm backing respectively.

Precast concrete edgings shall be 150 x 50 type EF to BS 7263 Pt 1. Concrete grade ST1 shall be used as protection to public utilities.

Where a crossing involves excavation in a highway verge, then the excavated surface shall be treated with an appropriate total residual weedkiller.

Materials (Domestic access crossing):

Surface Course - 20mm thick AC 6 dense surf 160/220 to PD6691, Table B.16. PSV course aggregate 45 minimum

Binder Course - 50mm thick AC 20 dense bin rec 160/220 to PD6691, Table

Sub Base - 150mm thick Type

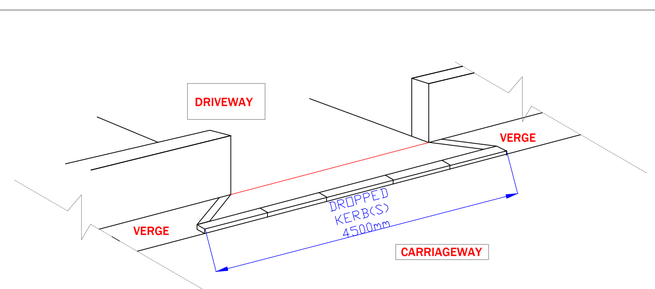

Proposed 3D View of Vehicle access Crossing (NTS)

N

All dimensions to be checked on site
All drainage positions and inverts to be checked on site.
No work to commence until receipt of Water authority approval.
It is the responsibility of the property owner to comply with the party wall act where building near to a boundary.

Revision	Date	Description	Drawn By

Architecture Ltd

Derby Office
2 Broomfield Cottages, Morley, Derby, DE7 6DN
T. 01332 830313
T. 0115 8320289

Nottingham
20 Fletchergate, Nottingham, NG1 2FZ
T. 01785 593026
M. 07974 438575

Stafford
79 Wilmey Rd, Stafford ST17 0BP
E. Tim@b-d-s.co.uk
W. www.BDSARCHITECTURE.CO.UK

Project
Gorsey Close, Belper Lane End, Belper

Drawn by	Date	Proposal	Project
Will North	19/05/23	Access	2043GC 001 Rev A