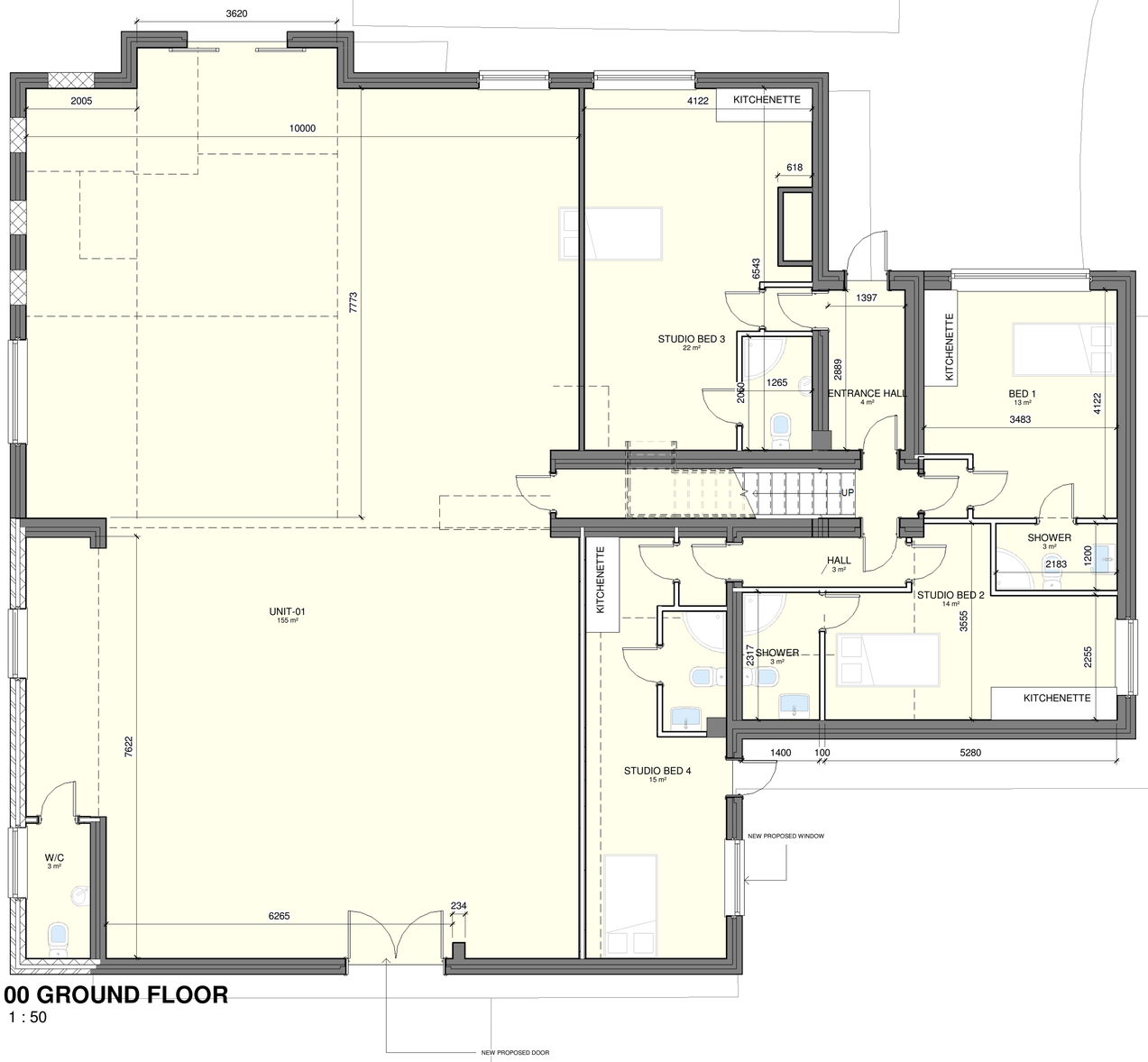

00 GROUND FLOOR

1 : 50



BIN STORE/
BIKE STORE

General

Drawings prepared for local authority. Any electrical, heating installation, joinery items, finishes, and fittings to be instructed by the client. The clients are to satisfy themselves that any buried private or public services will not affect the proposal.These drawings have been prepared on the understanding that work will not commence on site prior to the granting of planning permission and building reg approval. All drawings are copyrights and may not be used in conjunction with other projects

CDM REG 2015

These drawings have been prepared on the understanding that work will not commence on site prior to the granting of planning permission and building Reg approval. At this point the designers work is complete; hence the designer of this drawing will not be acting as the principle designer in terms of health and safety. Under the new regulations, both the client and the building contractor will have health and safety responsibilities and will need to prepare a construction phase plan for the scheme. the construction phase plan for the scheme should include risk assessment and method statements for elements of the works such as excavations, buried services, risk of electrocution, working at height, lifting and handling, etc. should you require guidance, please see HSE website.

Coles Park Inn

Rev	Description	Date

STATUS

PURPOSE OF ISSUE
PLANNING

INNOVATIVE DESIGN SOLUTION

For Enquiries:-

Khuram - 07878975415
Anzar - 07495282331
Email - ak.ids@hotmail.com

PROJECT
Nottingham Rd, Somercotes, Alfreton
DE55 4HQ

TITLE
PROPOSED GROUND FLOOR

CLIENT
VARINDER

DRAWN BY	CHECKED BY	DATE
AS	KH	11/04/2023

SCALE (@ A1)	PROJECT NUMBER
1 : 50	688

DRAWING NUMBER	REV
A101	

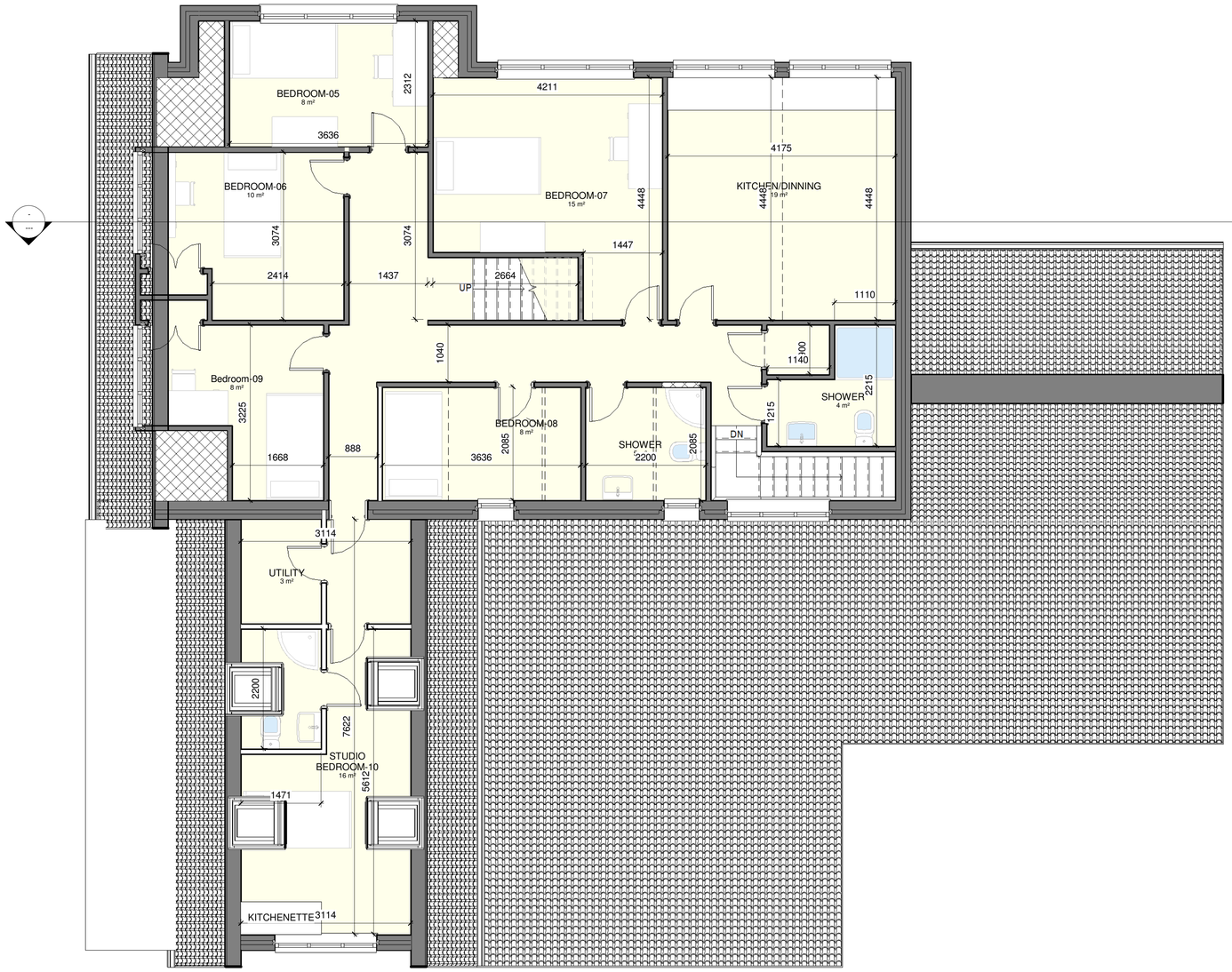

01 FIRST FLOOR

1 : 50

General

Drawings prepared for local authority. Any electrical, heating installation, joinery items, finishes, and fittings to be instructed by the client. The clients are to satisfy themselves that any buried private or public services will not affect the proposal.These drawings have been prepared on the understanding that work will not commence on site prior to the granting of planning permission and building reg approval. All drawings are copyrights and may not be used in conjunction with other projects

CDM REG 2015

These drawings have been prepared on the understanding that work will not commence on site prior to the granting of planning permission and building Reg approval. At this point the designers work is complete; hence the designer of this drawing will not be acting as the principle designer in terms of health and safety. Under the new regulations, both the client and the building contractor will have health and safety responsibilities and will need to prepare a construction phase plan for the scheme. the construction phase plan for the scheme should include risk assessment and method statements for elements of the works such as excavations, buried services, risk of electrocution, working at height, lifting and handling, etc. should you require guidance, please see HSE website.

Rev	Description	Date

STATUS

PURPOSE OF ISSUE
PLANNING

INNOVATIVE DESIGN SOLUTION

For Enquiries:-

Khuram - 07878975415
Anzar - 07495282331
Email - ak.ids@hotmail.com

PROJECT

Nottingham Rd, Somercotes, Alfreton DE55 4HQ

TITLE

PROPOSED FIRST FLOOR

CLIENT

VARINDER

DRAWN BY	CHECKED BY	DATE
AS	KH	11/04/2023

SCALE (@ A1)	PROJECT NUMBER
1 : 50	688

DRAWING NUMBER	REV
A102	

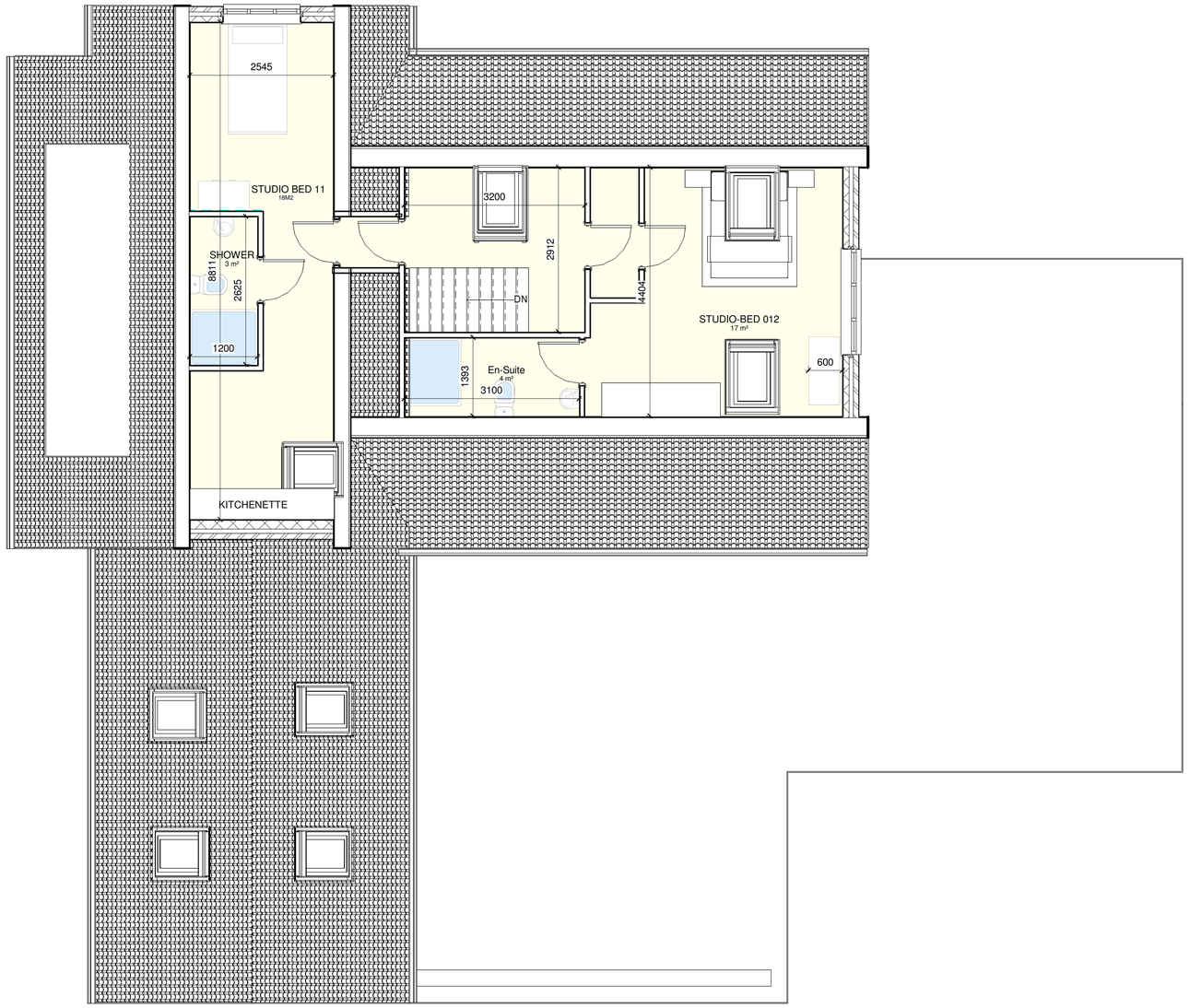

02 SECOND FLOOR

1 : 50

General

Drawings prepared for local authority. Any electrical, heating installation, joinery items, finishes, and fittings to be instructed by the client. The clients are to satisfy themselves that any buried private or public services will not affect the proposal.These drawings have been prepared on the understanding that work will not commence on site prior to the granting of planning permission and building reg approval. All drawings are copyrights and may not be used in conjunction with other projects

CDM REG 2015

These drawings have been prepared on the understanding that work will not commence on site prior to the granting of planning permission and building Reg approval. At this point the designers work is complete; hence the designer of this drawing will not be acting as the principle designer in terms of health and safety. Under the new regulations, both the client and the building contractor will have health and safety responsibilities and will need to prepare a construction phase plan for the scheme. the construction phase plan for the scheme should include risk assessment and method statements for elements of the works such as excavations, buried services, risk of electrocution, working at height, lifting and handling, etc. should you require guidance, please see HSE website.

Rev	Description	Date

STATUS

PURPOSE OF ISSUE
PLANNING

INNOVATIVE DESIGN SOLUTION

For Enquiries:-

Khuram - 07878975415
Anzar - 07495282331
Email - ak.ids@hotmail.com

PROJECT
Nottingham Rd, Somercotes, Alfreton DE55 4HQ

TITLE
PROPOSED SECOND FLOOR

CLIENT
VARINDER

DRAWN BY	CHECKED BY	DATE
AS	KH	11/04/2023

SCALE (@ A1)	PROJECT NUMBER
1 : 50	688

DRAWING NUMBER	REV
A103	

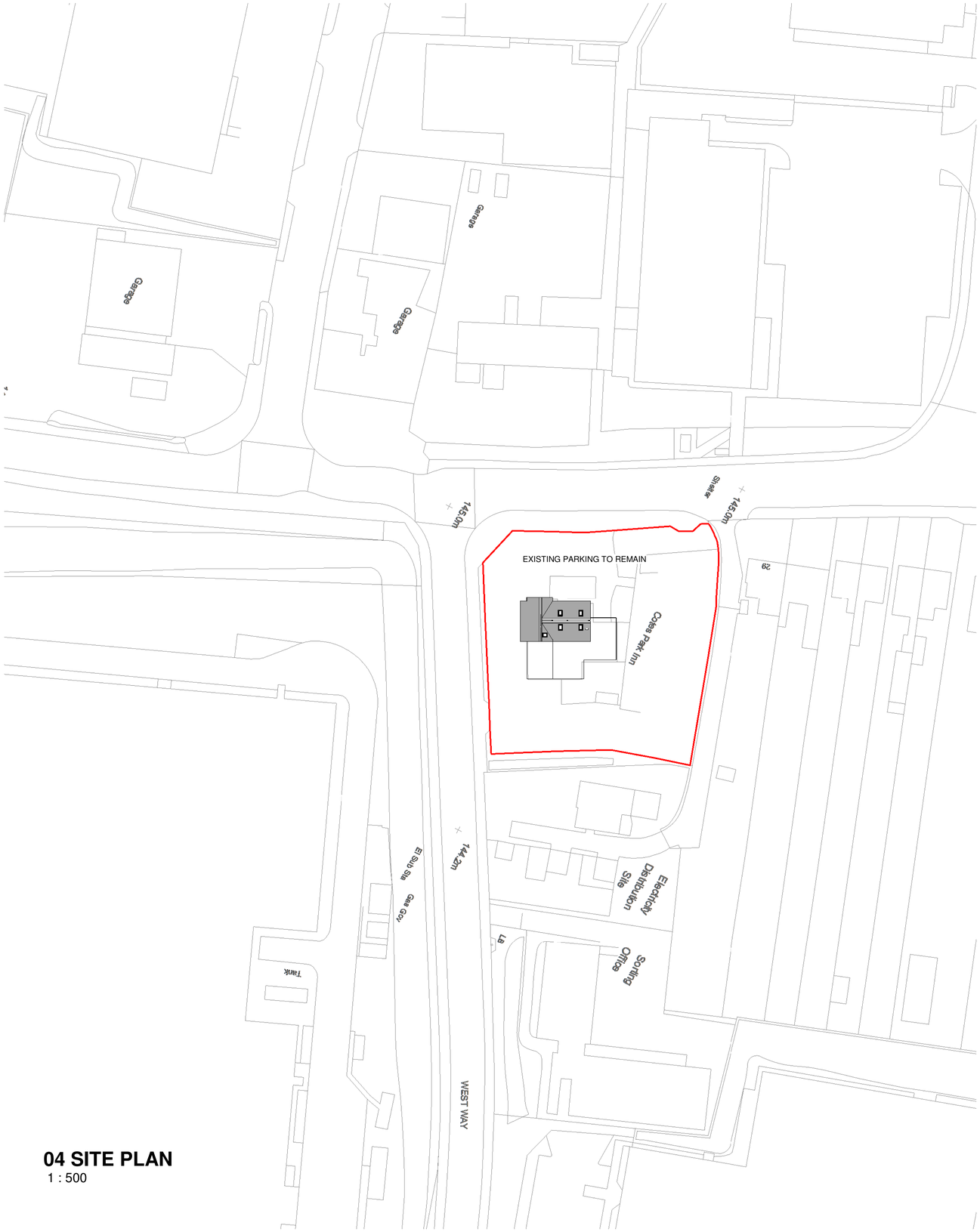

04 SITE PLAN
1 : 500

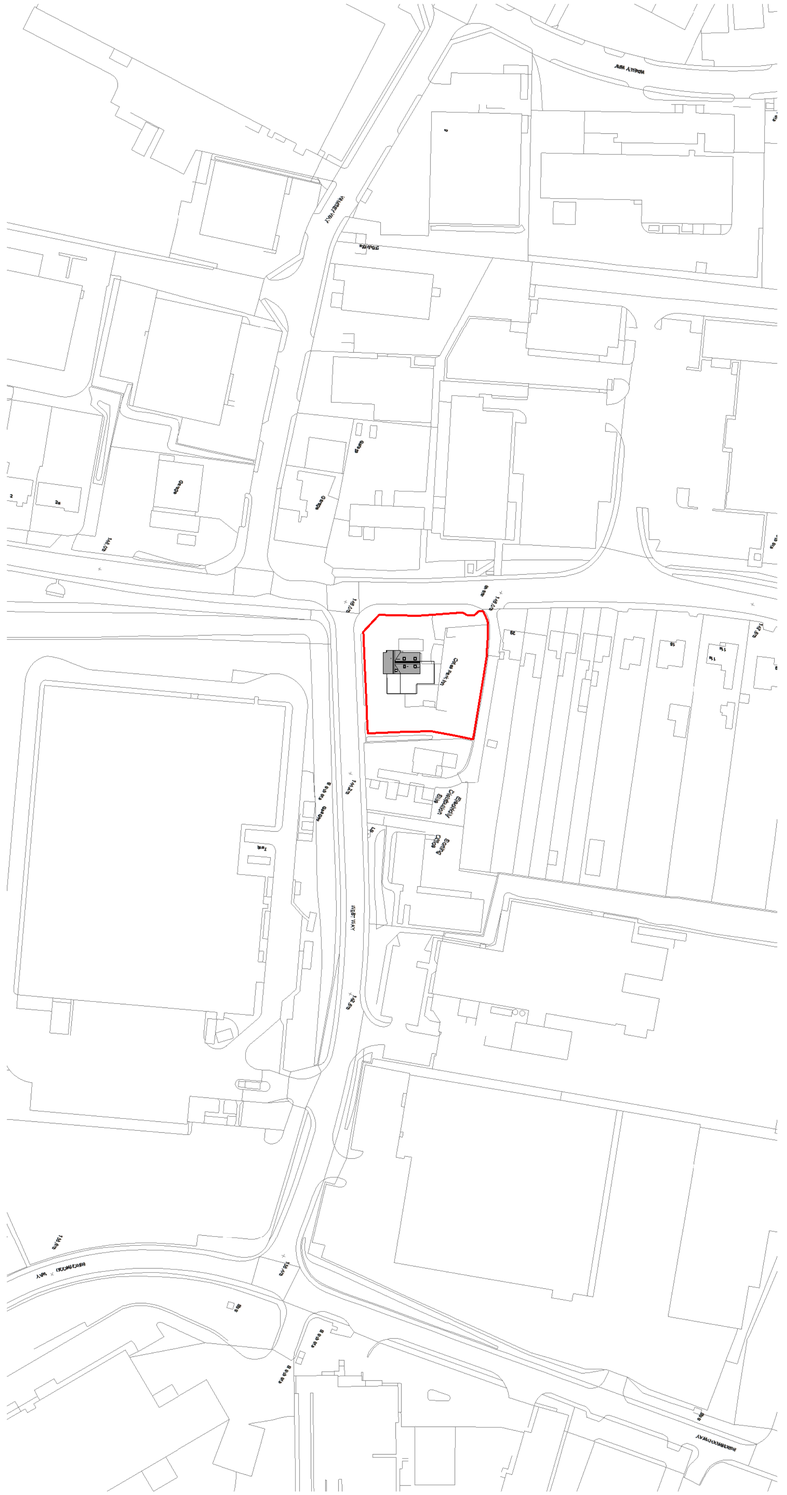
NOTTINGHAM ROAD
Copes Park Inn
Garage
Garage
Garage



FRONT ELEVATION

1 : 50

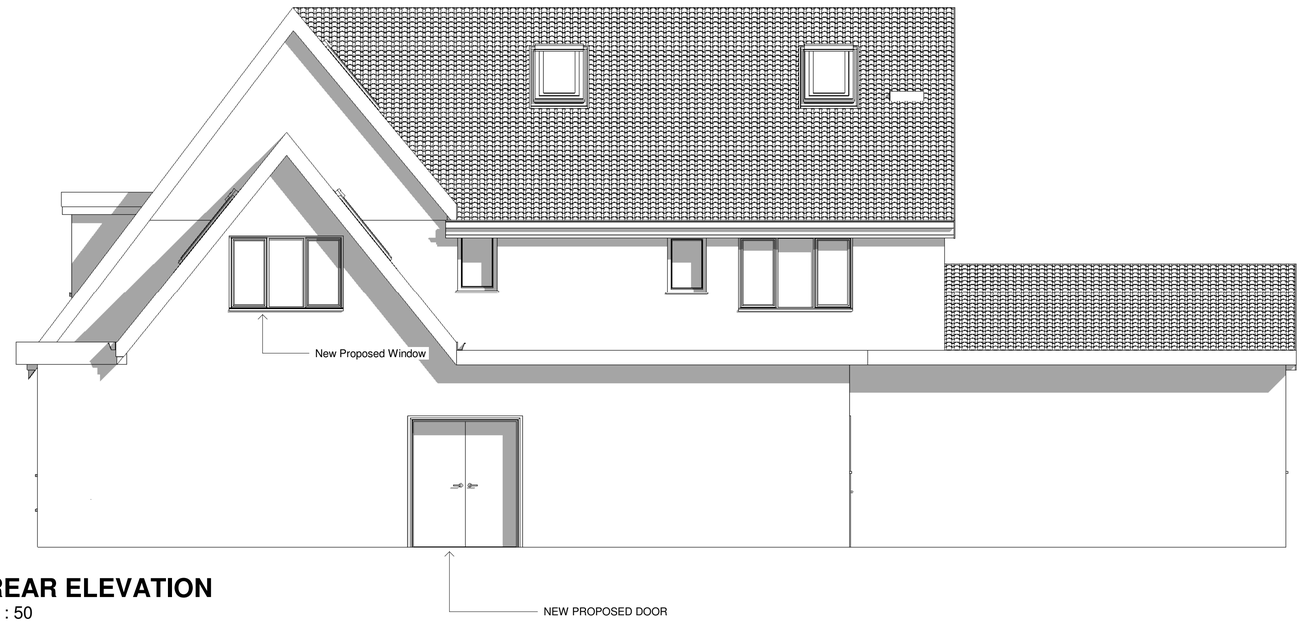

REAR ELEVATION

1 : 50

General

Drawings prepared for local authority. Any electrical, heating installation, joinery items, finishes, and fittings to be instructed by the client. The clients are to satisfy themselves that any buried private or public services will not affect the proposal.These drawings have been prepared on the understanding that work will not commence on site prior to the granting of planning permission and building reg approval. All drawings are copyrights and may not be used in conjunction with other projects

CDM REG 2015

These drawings have been prepared on the understanding that work will not commence on site prior to the granting of planning permission and building Reg approval. At this point the designers work is complete; hence the designer of this drawing will not be acting as the principle designer in terms of health and safety. Under the new regulations, both the client and the building contractor will have health and safety responsibilities and will need to prepare a construction phase plan for the scheme. the construction phase plan for the scheme should include risk assessment and method statements for elements of the works such as excavations, buried services, risk of electrocution, working at height, lifting and handling, etc. should you require guidance, please see HSE website.

Rev	Description	Date

STATUS	PURPOSE OF ISSUE
	PLANNING

INNOVATIVE DESIGN SOLUTION

For Enquiries:-

Khuram - 07878975415
Anzar - 07495282331
Email - ak.ids@hotmail.com

PROJECT

Nottingham Rd, Somercotes, Alfreton DE55 4HQ

TITLE

ELEVATIONS

CLIENT

VARINDER

DRAWN BY	CHECKED BY	DATE
AS	KH	11/04/2023

SCALE (@ A1)	PROJECT NUMBER
1 : 50	688

DRAWING NUMBER	REV
A107	



SIDE ELEVATION 1

1 : 50

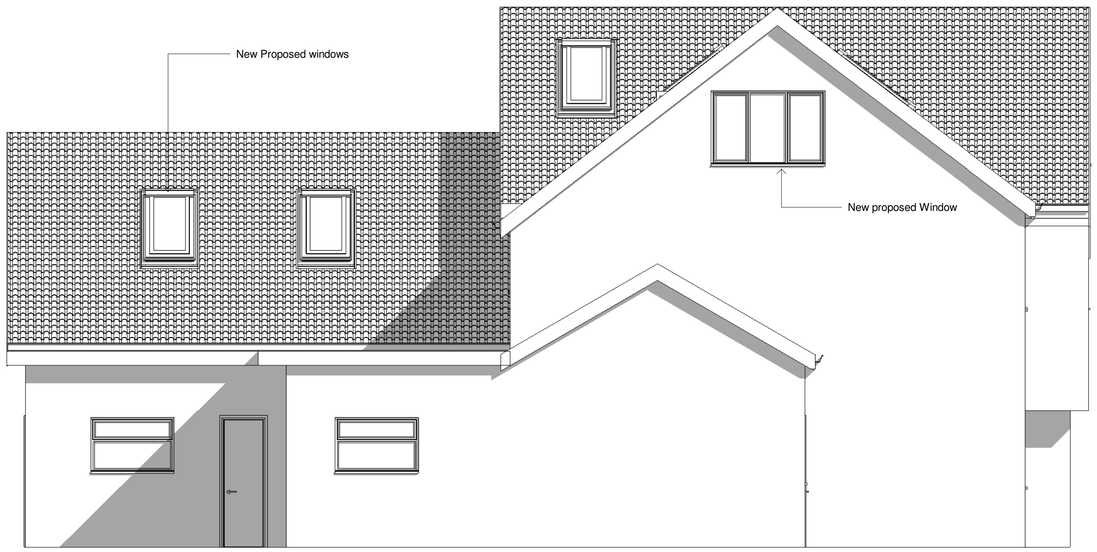

SIDE ELEVATION 2

1 : 50

General

Drawings prepared for local authority. Any electrical, heating installation, joinery items, finishes, and fittings to be instructed by the client. The clients are to satisfy themselves that any buried private or public services will not affect the proposal.These drawings have been prepared on the understanding that work will not commence on site prior to the granting of planning permission and building reg approval. All drawings are copyrights and may not be used in conjunction with other projects

CDM REG 2015

These drawings have been prepared on the understanding that work will not commence on site prior to the granting of planning permission and building Reg approval. At this point the designers work is complete; hence the designer of this drawing will not be acting as the principle designer in terms of health and safety. Under the new regulations, both the client and the building contractor will have health and safety responsibilities and will need to prepare a construction phase plan for the scheme. the construction phase plan for the scheme should include risk assessment and method statements for elements of the works such as excavations, buried services, risk of electrocution, working at height, lifting and handling, etc. should you require guidance, please see HSE website.

Rev	Description	Date

STATUS	PURPOSE OF ISSUE
	PLANNING

INNOVATIVE DESIGN SOLUTION

For Enquiries:-

Khuram - 07878975415
Anzar - 07495282331
Email - ak.ids@hotmail.com

PROJECT

Nottingham Rd, Somercotes, Alfreton DE55 4HQ

TITLE

ELEVATIONS

CLIENT

VARINDER

DRAWN BY	CHECKED BY	DATE
AS	KH	11/04/2023

SCALE (@ A1)	PROJECT NUMBER
1 : 50	688

DRAWING NUMBER	REV
A108	