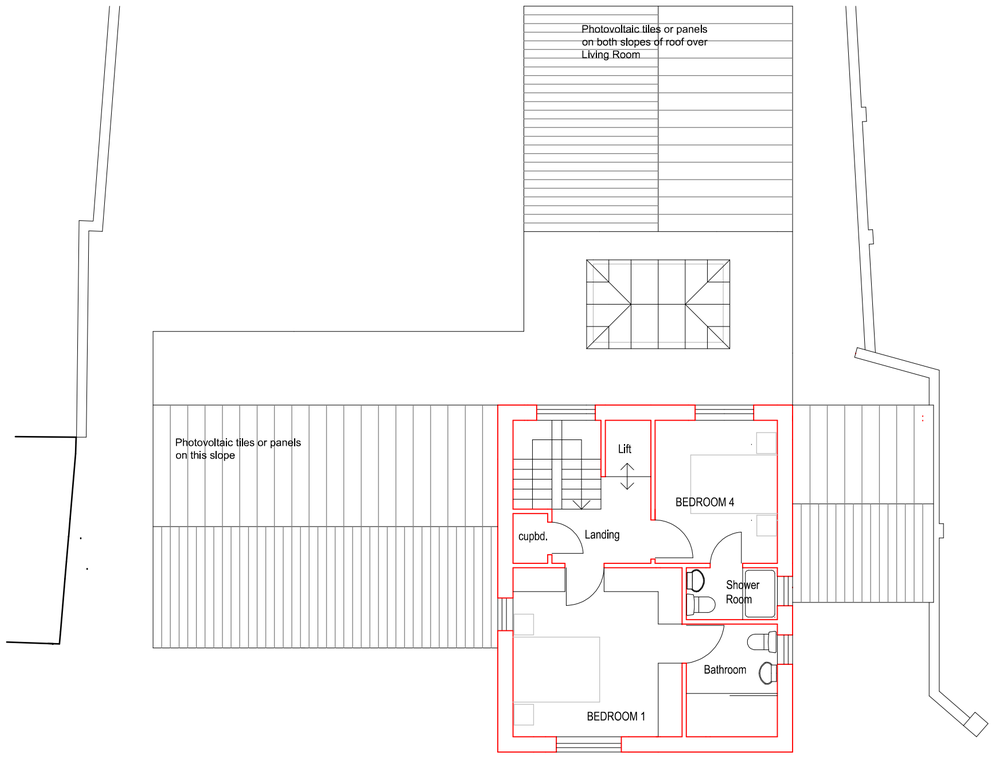

FIRST FLOOR PLAN

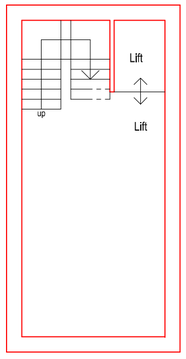

CELLAR PLAN

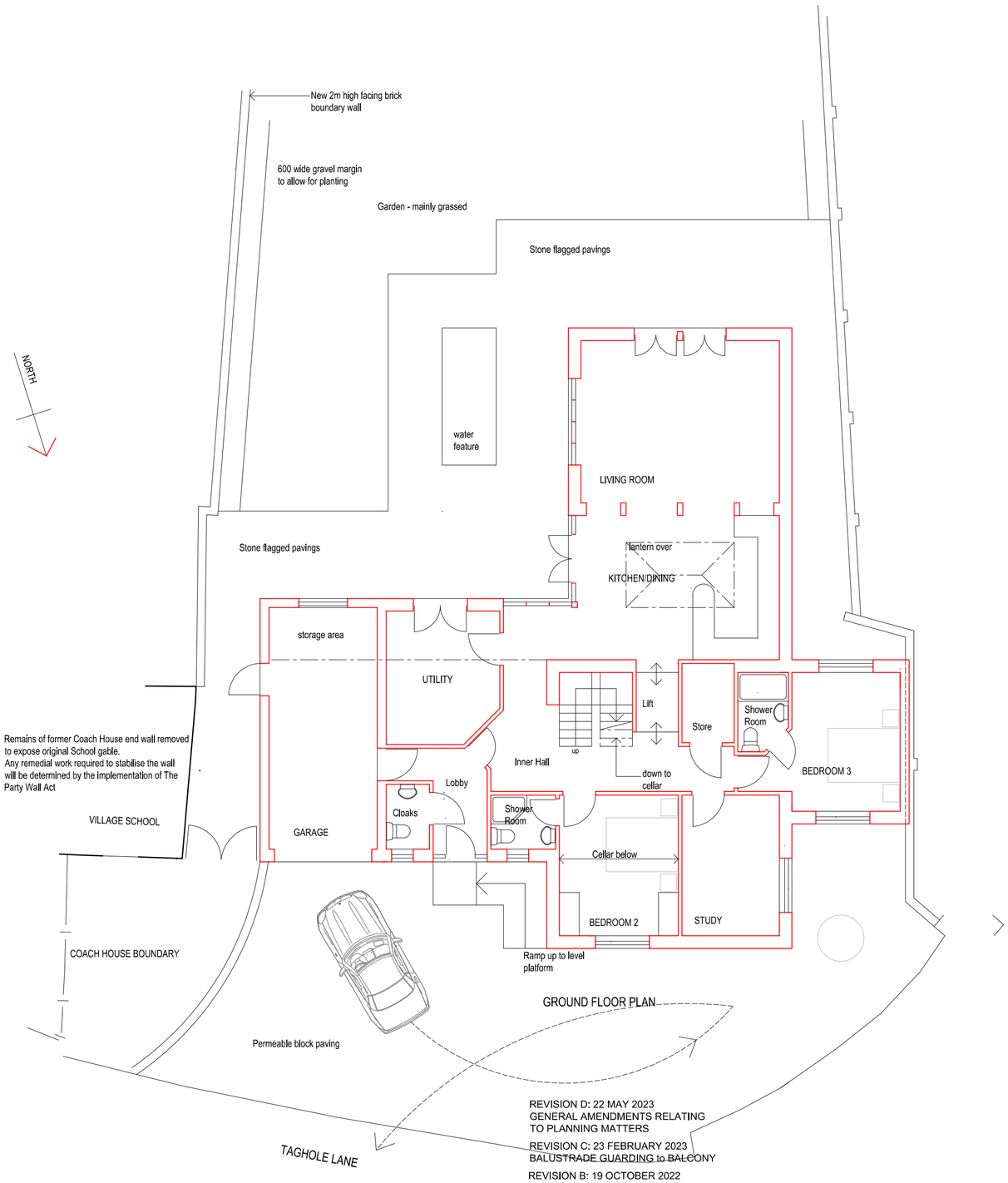

REVISION D: 22 MAY 2023
GENERAL AMENDMENTS RELATING
TO PLANNING MATTERS

REVISION C: 23 FEBRUARY 2023
BALUSTRADE GUARDING to BALCONY

REVISION B: 19 OCTOBER 2022
MINOR WINDOW AMENDMENTS

REVISION A: 26 JULY 2022
GENERAL UPDATE

Floor Plans

Old Rectory COACH HOUSE
Taghole Lane
Mugginton, Ashbourne, Derbys. DE4 6PN

Ian Robertson. Architect
38 Church Street, Falmouth, Cornwall, TR11 3EF
Tel. 01326 210724
imagine.falmouth2@btinternet.com

Drwg. No. ROB.268/2D
Scale: 1:100 at A2
June 2022