

Existing North Elevation (facing Sandbed Lane).



Existing West Elevation.

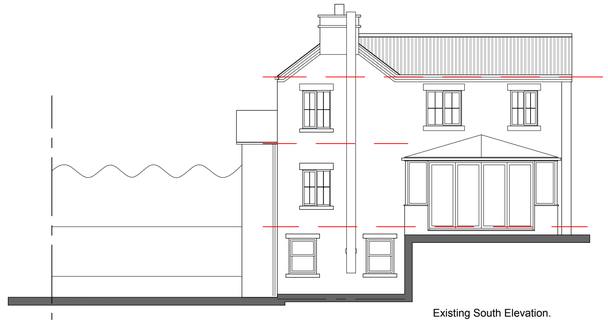

Existing South Elevation.



Existing East Elevation.

15 003 Existing Elevations
1:100

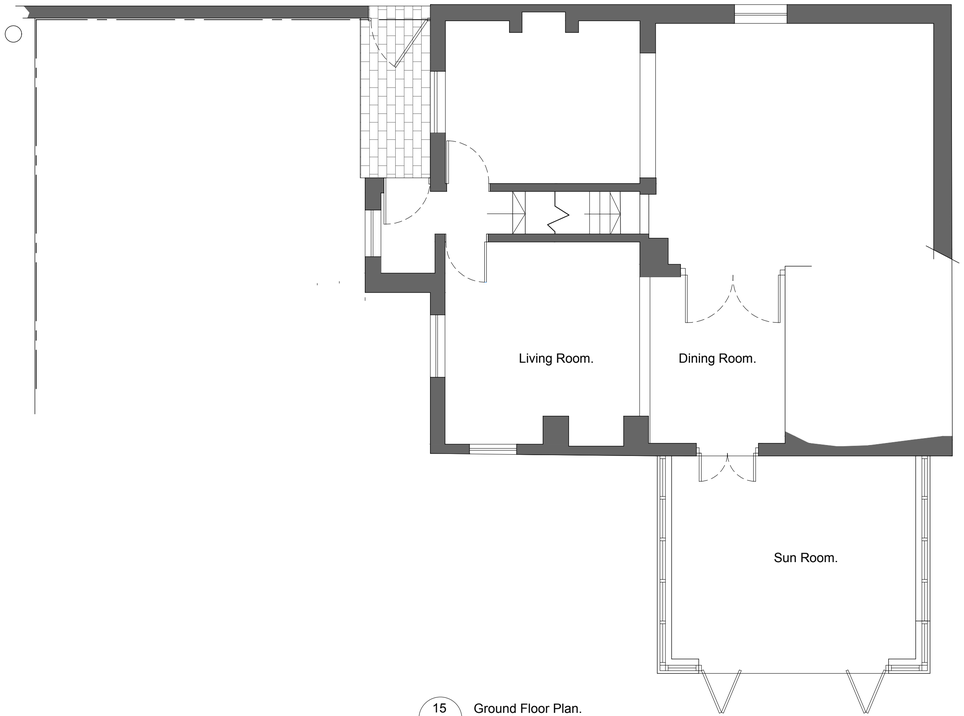

15 01 Ground Floor Plan.
1:50

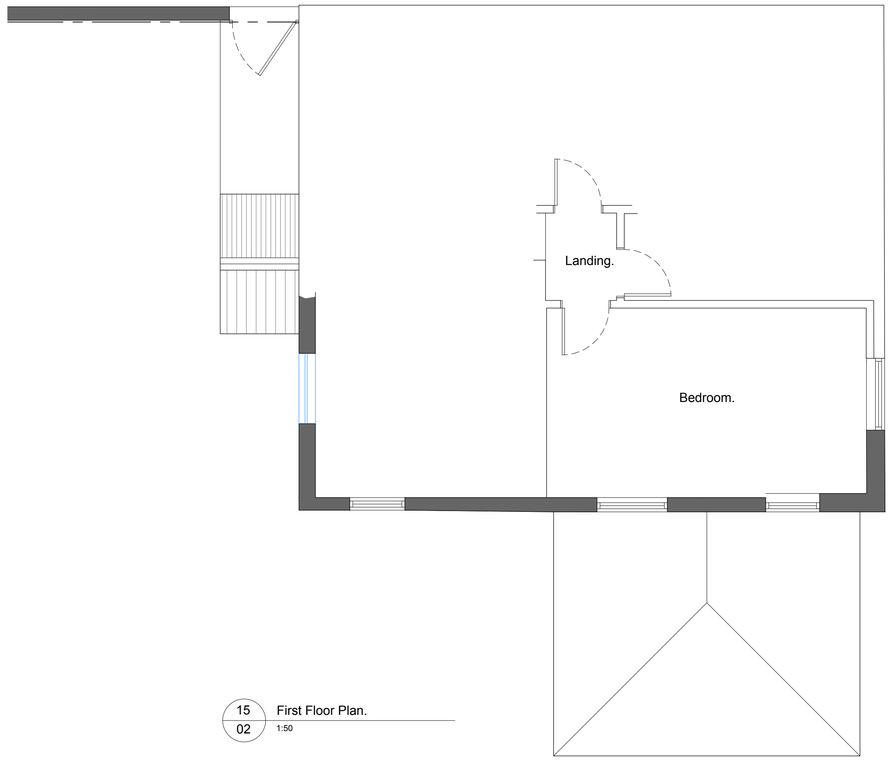

15 02 First Floor Plan.
1:50

Rev.	Drawn	Comments	Date

Status Planning Application

dkmy architects ltd
Davidson Keighley Marston Yates
10 Spencer Road, Belper, Derbyshire, DE56 1JY
e: info@dkmy.co.uk
m: 07847 328 233
w: www.dkmy.co.uk

PROJECT
Proposed rear extension to
9 Sandbed Lane, Belper. DE56 0SH

CLIENT
Mr. N. Booth

TITLE
Existing plans and elevations

DRAWN	CHECKED	
RjK		
NUMBER	REVISION	ORIGINAL SIZE
21-106-08-15	/	A1
SCALE	DATE	
1:100 & 1:50	May '23	

FILE: *21-106 - proposed.dwg*