

Proposed North Elevation (facing Sandbed Lane).



Proposed West Elevation.



Proposed South Elevation.



Proposed East Elevation.

20 003 Proposed Elevations

1:100



20 01 Ground Floor Plan.

1:50

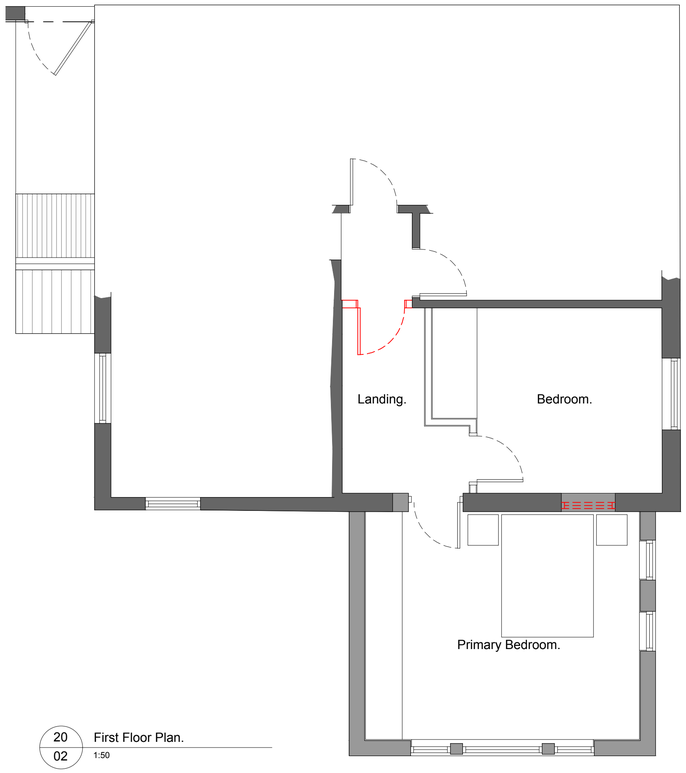

20 02 First Floor Plan.

1:50

Rev.	Drawn	Comments	Date

Status Planning Application

dkmy architects ltd
Davidson Kelghley Marston Yates
10 Spencer Road, Belper, Derbyshire, DE56 1JY
e: info@dkmy.co.uk
m: 07847 308 233
w: www.dkmy.co.uk

PROJECT

Proposed rear extension to
9 Sandbed Lane, Belper. DE56 0SH

CLIENT

Mr. N. Booth

TITLE

Proposed plans and elevations

DRAWN	CHECKED		
RjK			
NUMBER	REVISION		ORIGINAL SIZE
21-106-08-20	A		A1
SCALE	DATE		
1:100 & 1:50	May '23		

FILE: *21-106 - proposed.dwg*